BLUE TANGO

Arranged by Johnny Warrington

By LEROY ANDERSON

1st Saxophone Eb Alto

Tempo di Tango

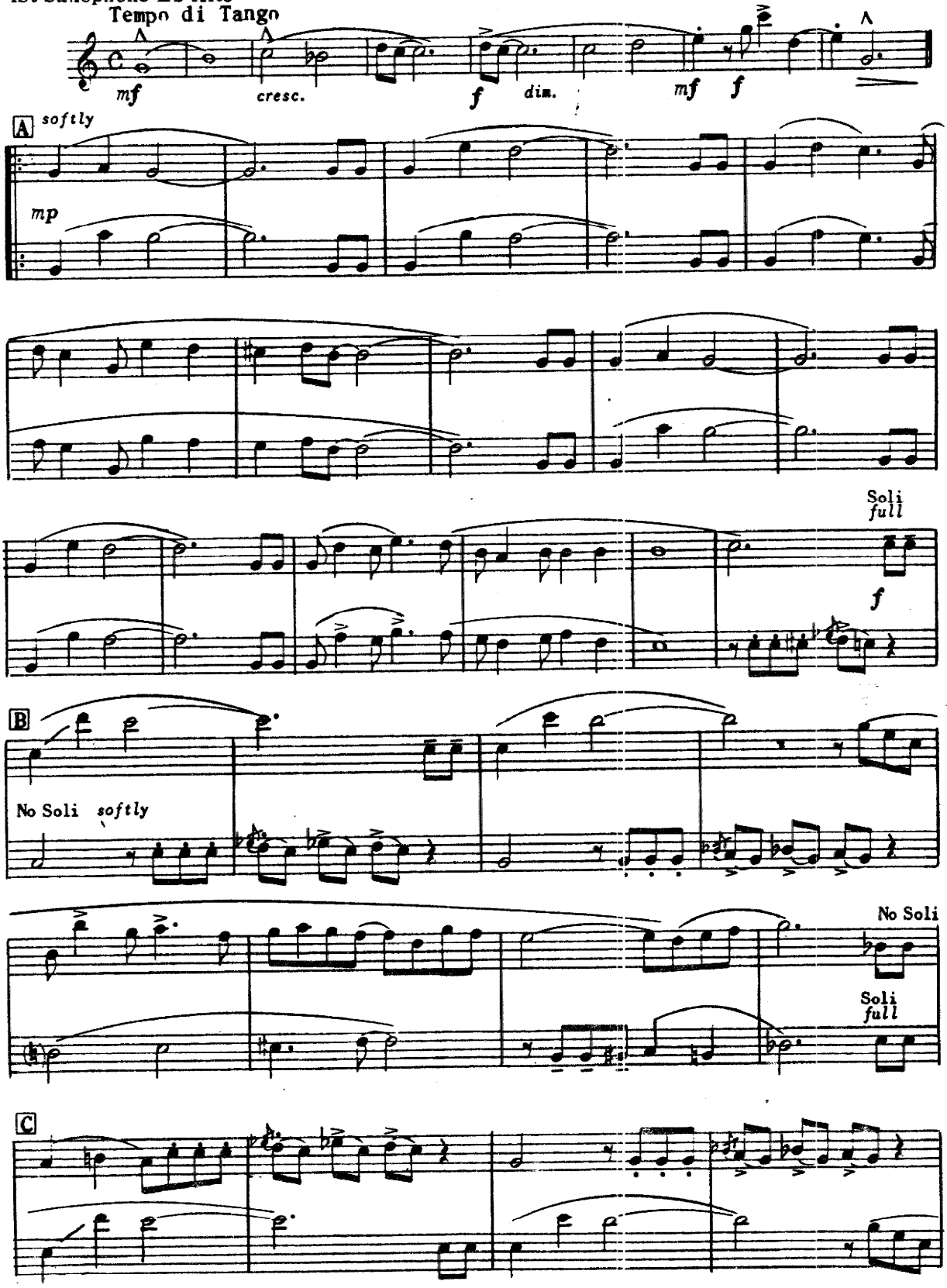

Copyright 1951 by Mills Music, Inc., 1619 Broadway, New York 19, N. Y.
Copyright 1952 by Mills Music, Inc., 1619 Broadway, New York 19, N. Y.
International Copyright Secured Made in U.S.A. All Rights Reserved

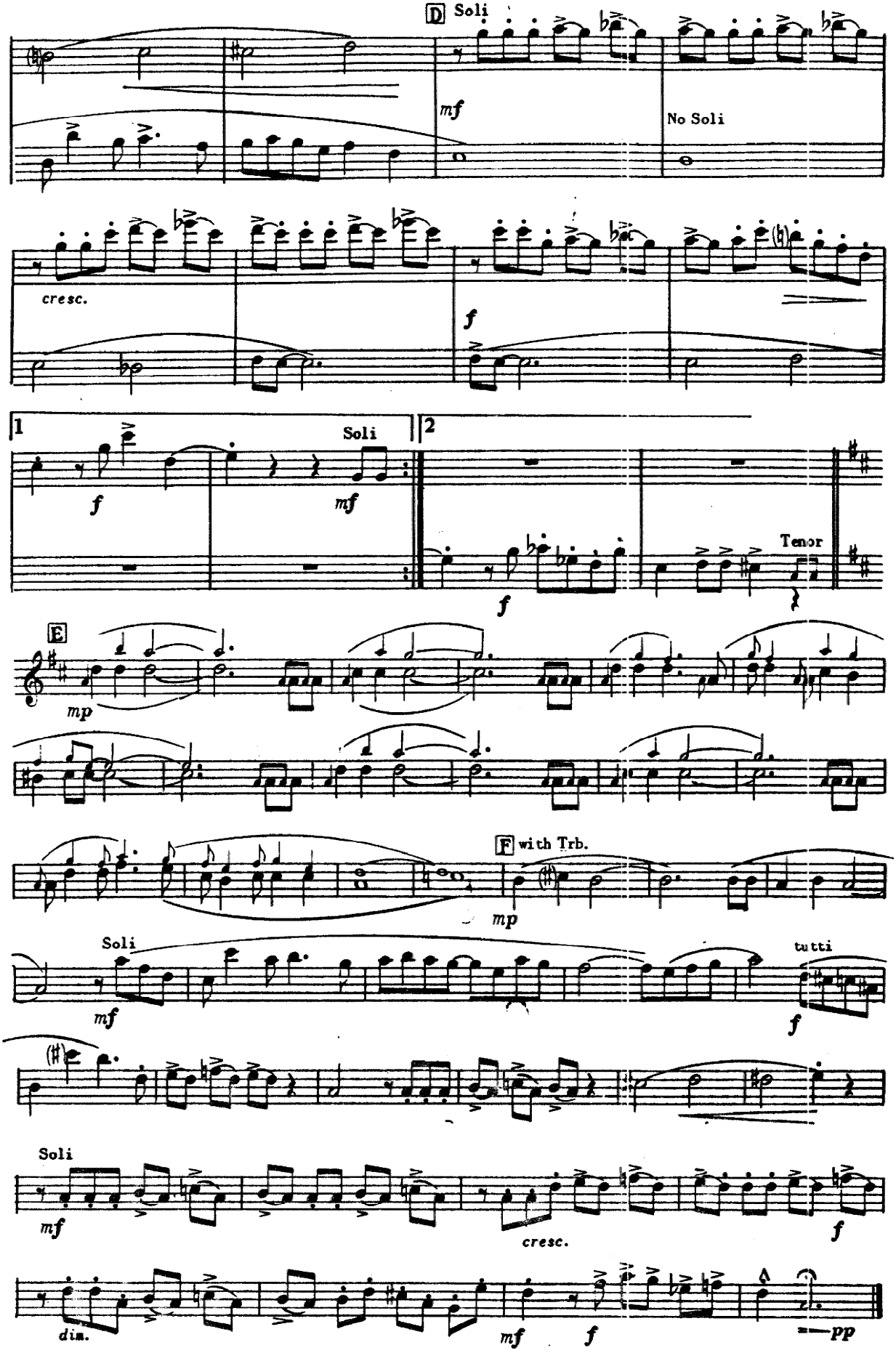
D Soli
mf
No Soli
cresc.
f
1
Soli
f
mf
2
f
Tenor
E
mp
F with Trb.
mp
Soli
mf
tutti
f
Soli
mf
cresc.
f
dim.
mf
f
pp

BLUE TANGO

Arranged by Johnny Warrington

By LEROY ANDERSON

2nd Saxophone Bb Tenor

Tempo di Tango

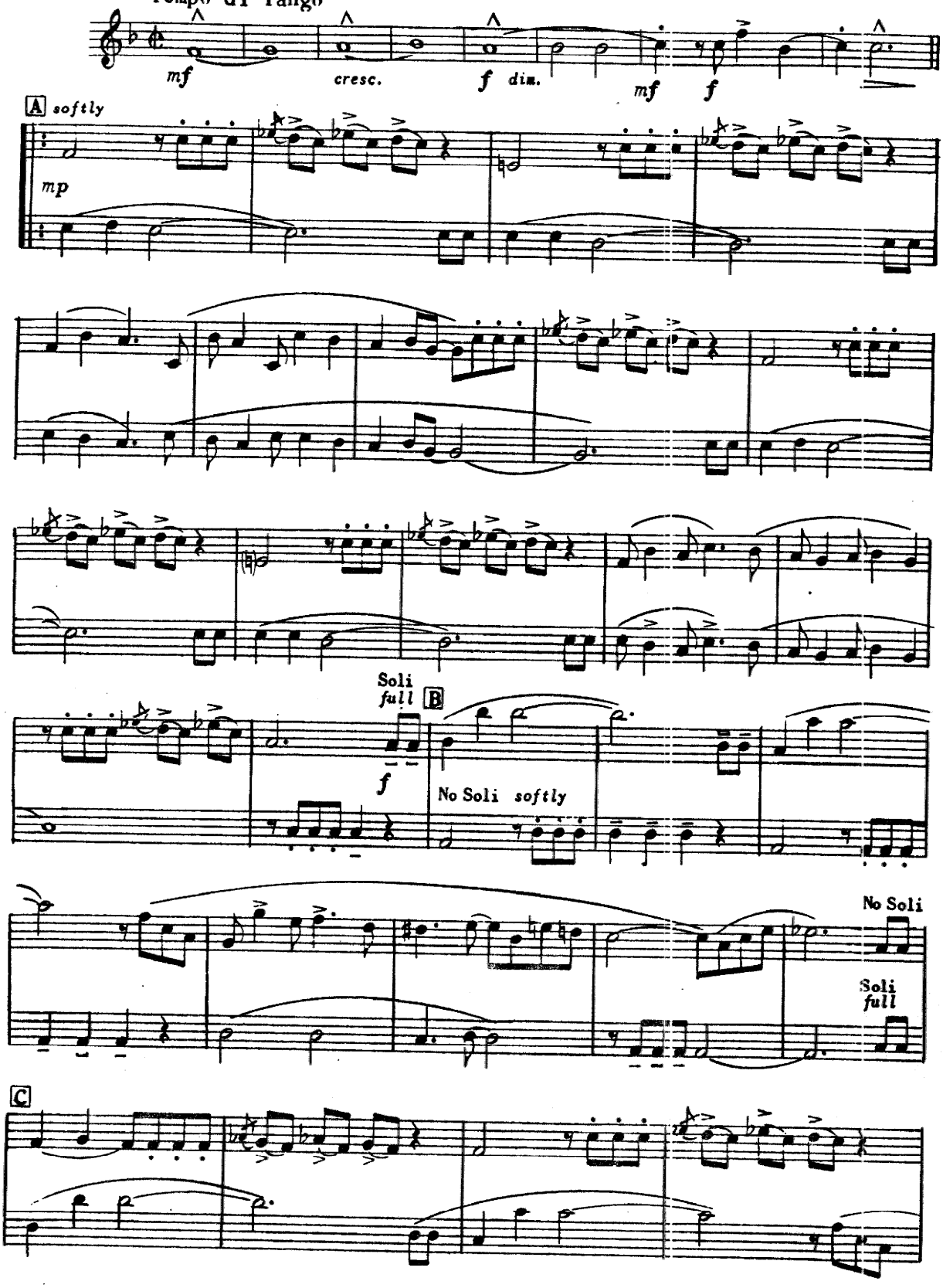

Copyright 1951 by Mills Music, Inc., 1619 Broadway, New York 19, N. Y.
Copyright 1952 by Mills Music, Inc., 1619 Broadway, New York 19, N. Y.
International Copyright Secured Made in U.S.A. All Rights Reserved

2nd Saxophone Bb Tenor

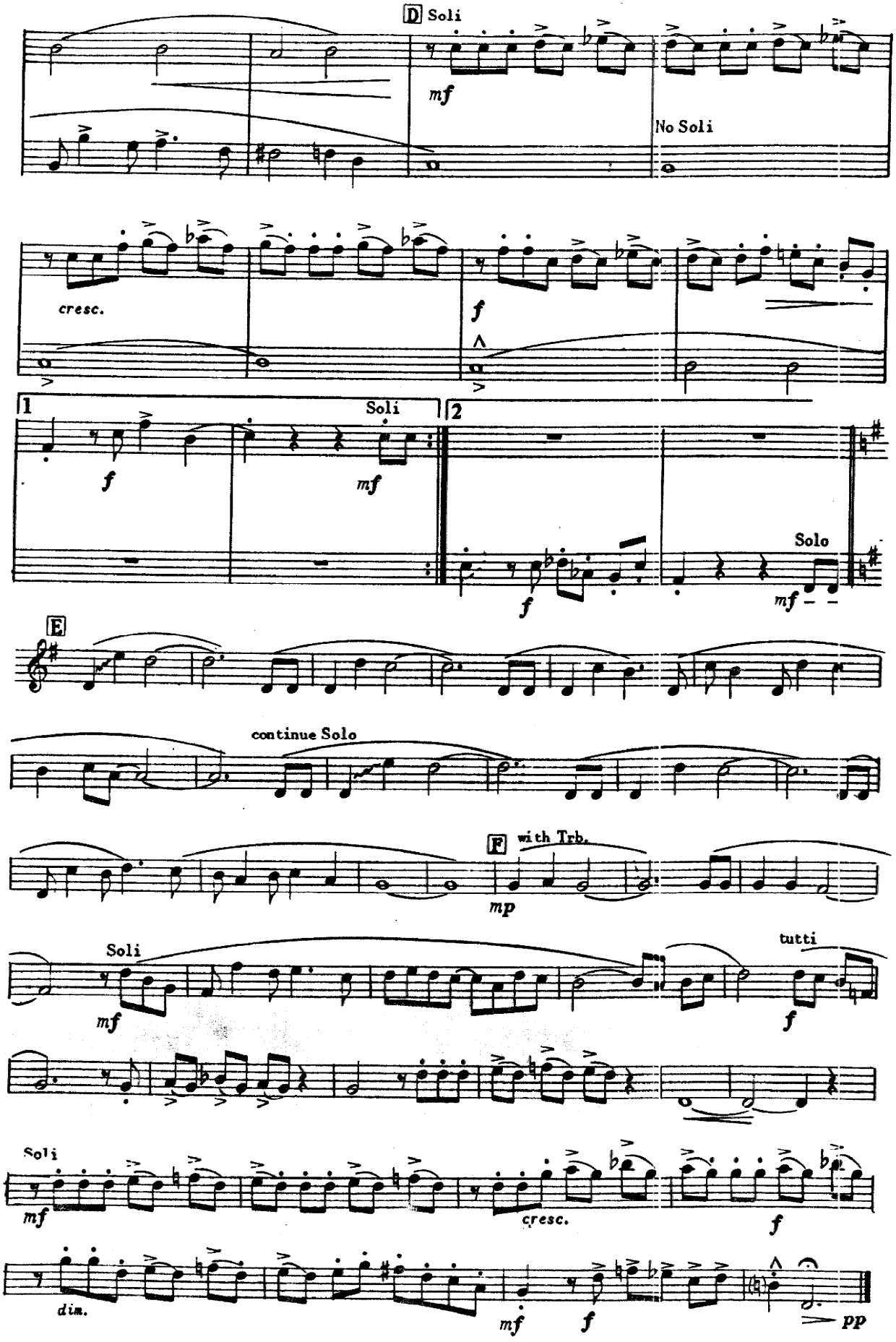

BLUE TANGO

Arranged by Johnny Warrington

By LEROY ANDERSON

3rd Saxophone Eb Alto

Tempo di Tango

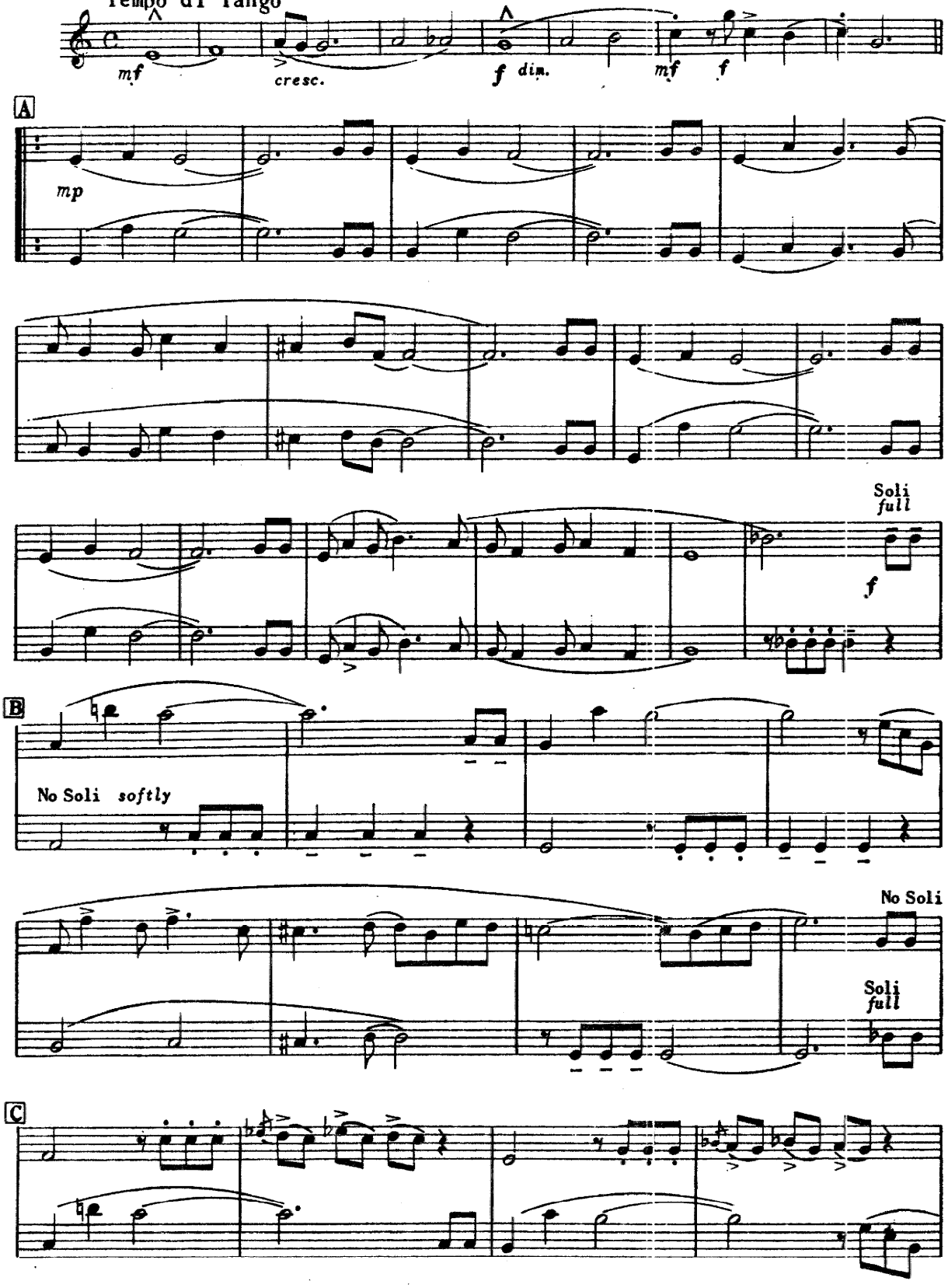

Copyright 1951 by Mills Music, Inc., 1619 Broadway, New York 19, N. Y.
Copyright 1952 by Mills Music, Inc., 1619 Broadway, New York 19, N. Y.
International Copyright Secured Made in U.S.A. All Rights Reserved

3rd Saxophone Eb Alto

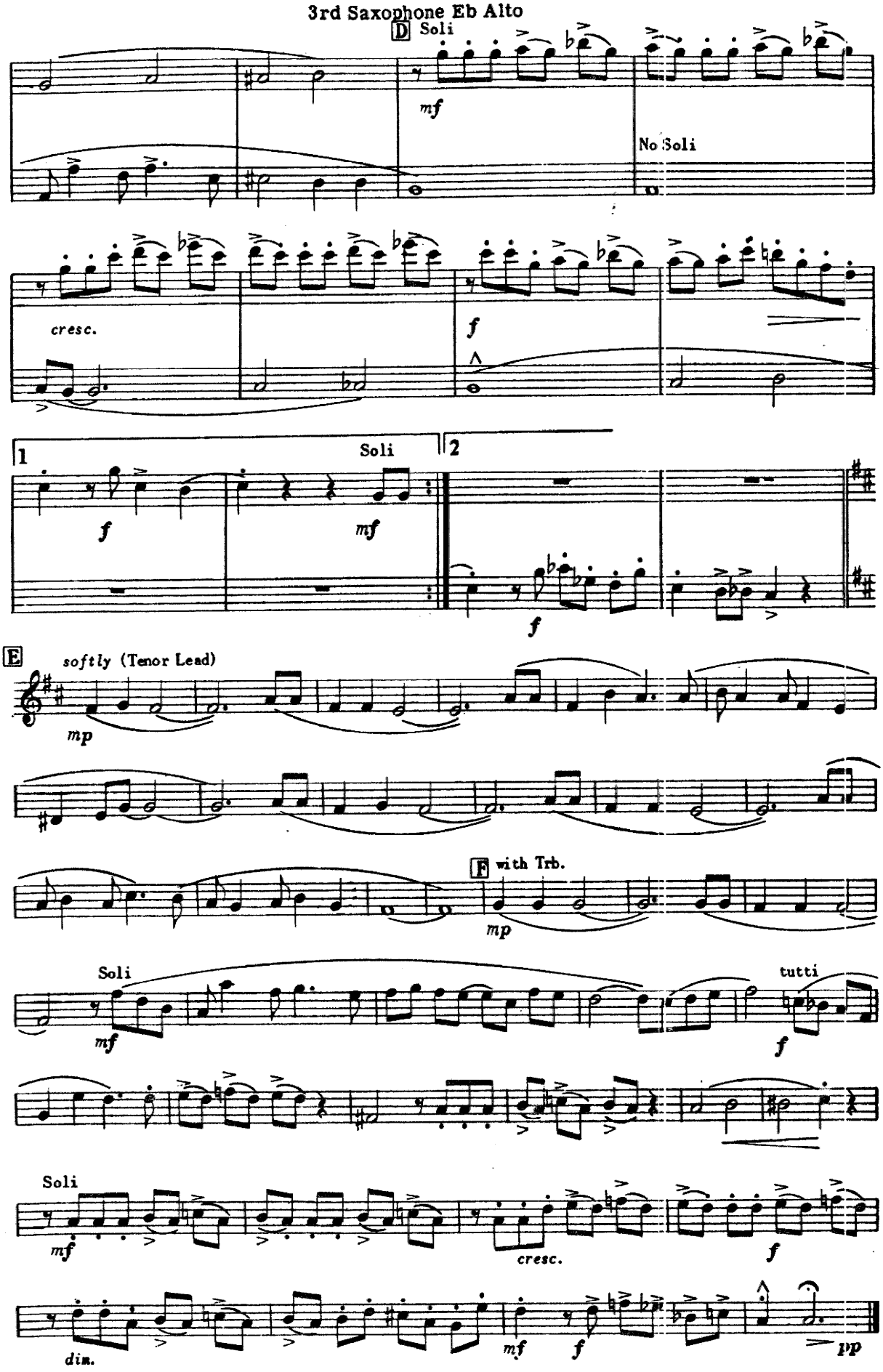

BLUE TANGO

Arranged by Johnny Warrington
4th Saxophone Bb Tenor

By LEROY ANDERSON

Tempo di Tango

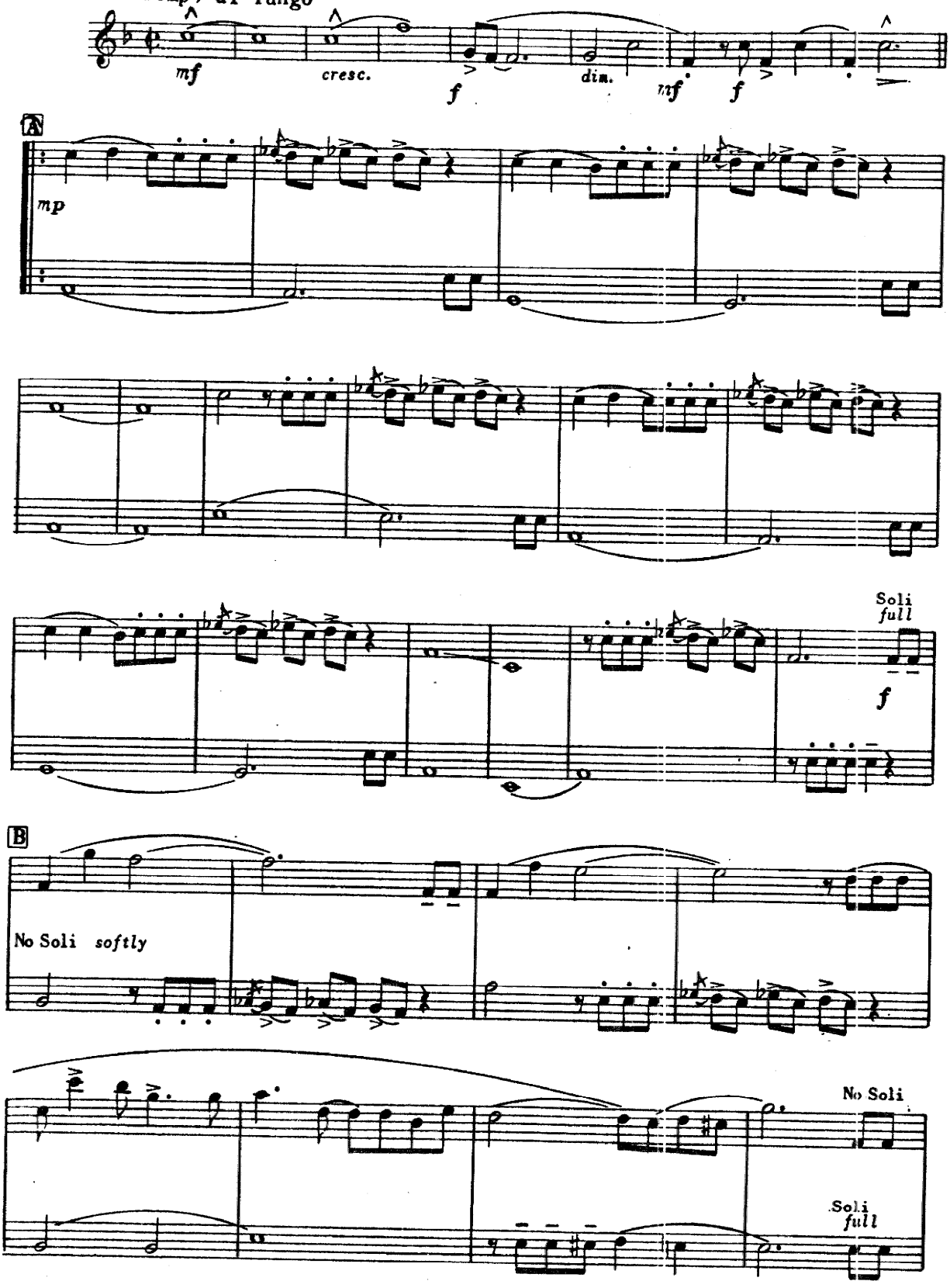

Copyright 1951 by Mills Music, Inc., 1619 Broadway, New York 19, N. Y.
Copyright 1952 by Mills Music, Inc., 1619 Broadway, New York 19, N. Y.
International Copyright Secured All Rights Reserved Made in U.S.A.

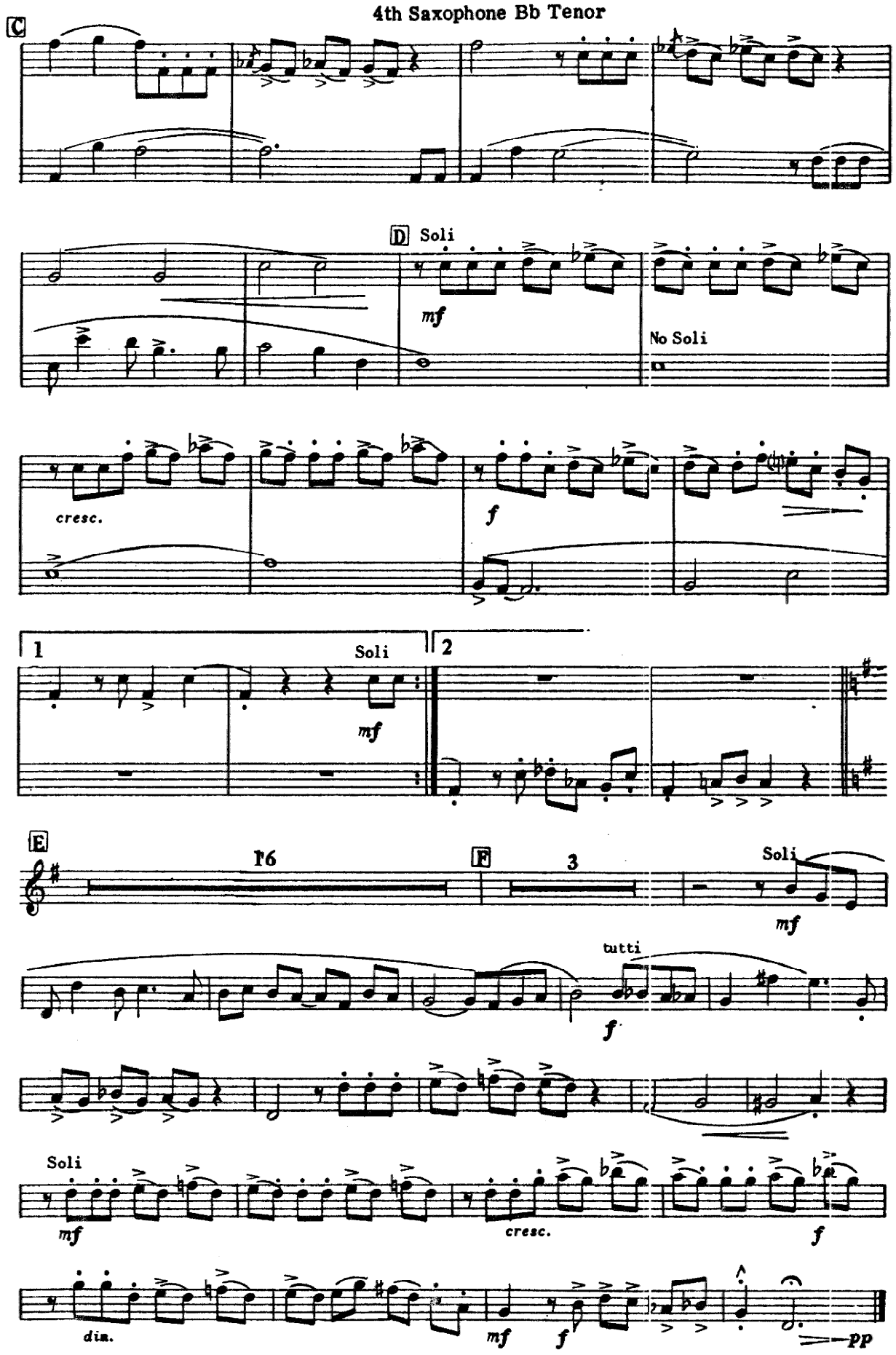
4th Saxophone Bb Tenor
C
D
Soli
mf
No Soli
cresc.
f
1
Soli
mf
2
E
16
F
3
Soli
mf
tutti
f
Soli
mf
cresc.
f
dim.
mf
f
pp

BLUE TANGO

Arranged by Johnny Warrington

By LEROY ANDERSON

5th Saxophone Eb Baritone

Tempo di Tango

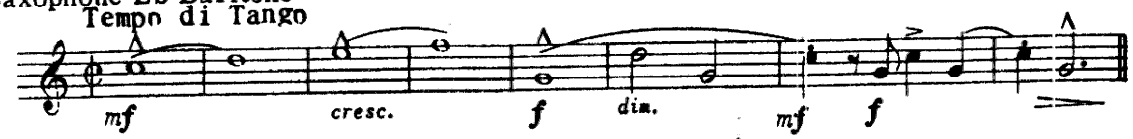

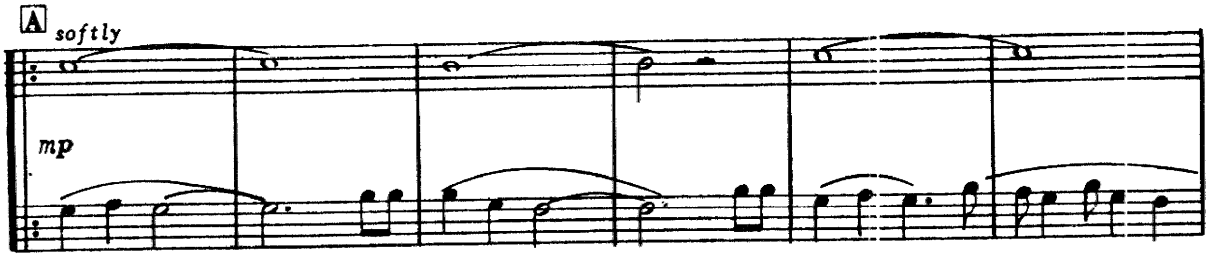

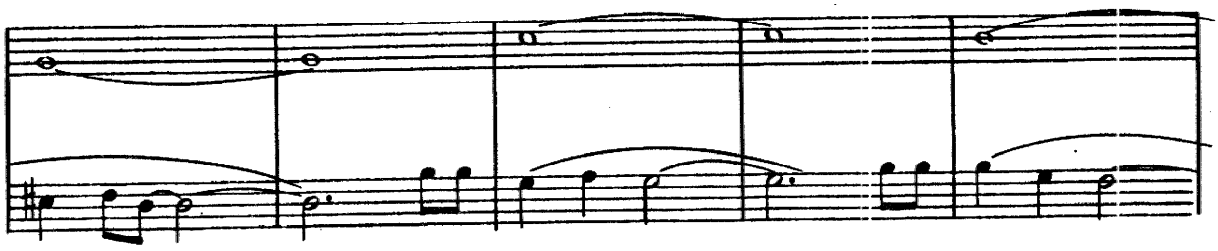

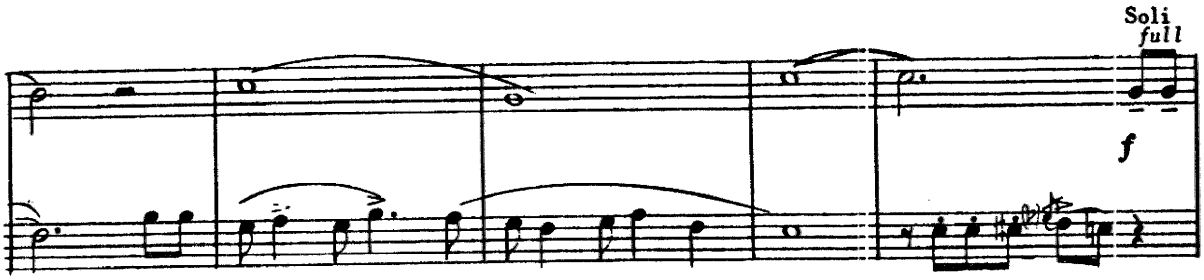

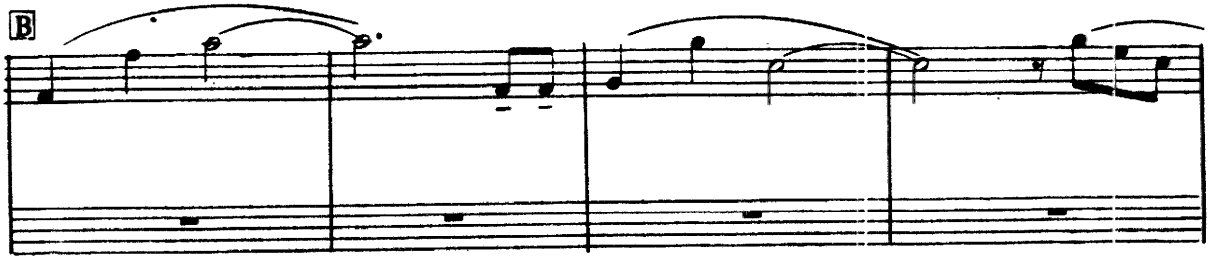

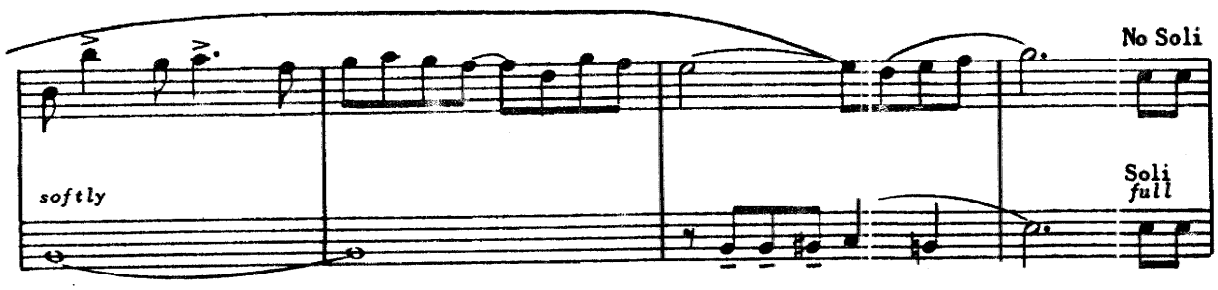

Copyright 1951 by Mills Music, Inc., 1619 Broadway, New York 19, N. Y.
Copyright 1952 by Mills Music, Inc., 1619 Broadway, New York 19, N. Y.
International Copyright Secured All Rights Reserved Made in U.S.A.

5th Saxophone Eb Baritone

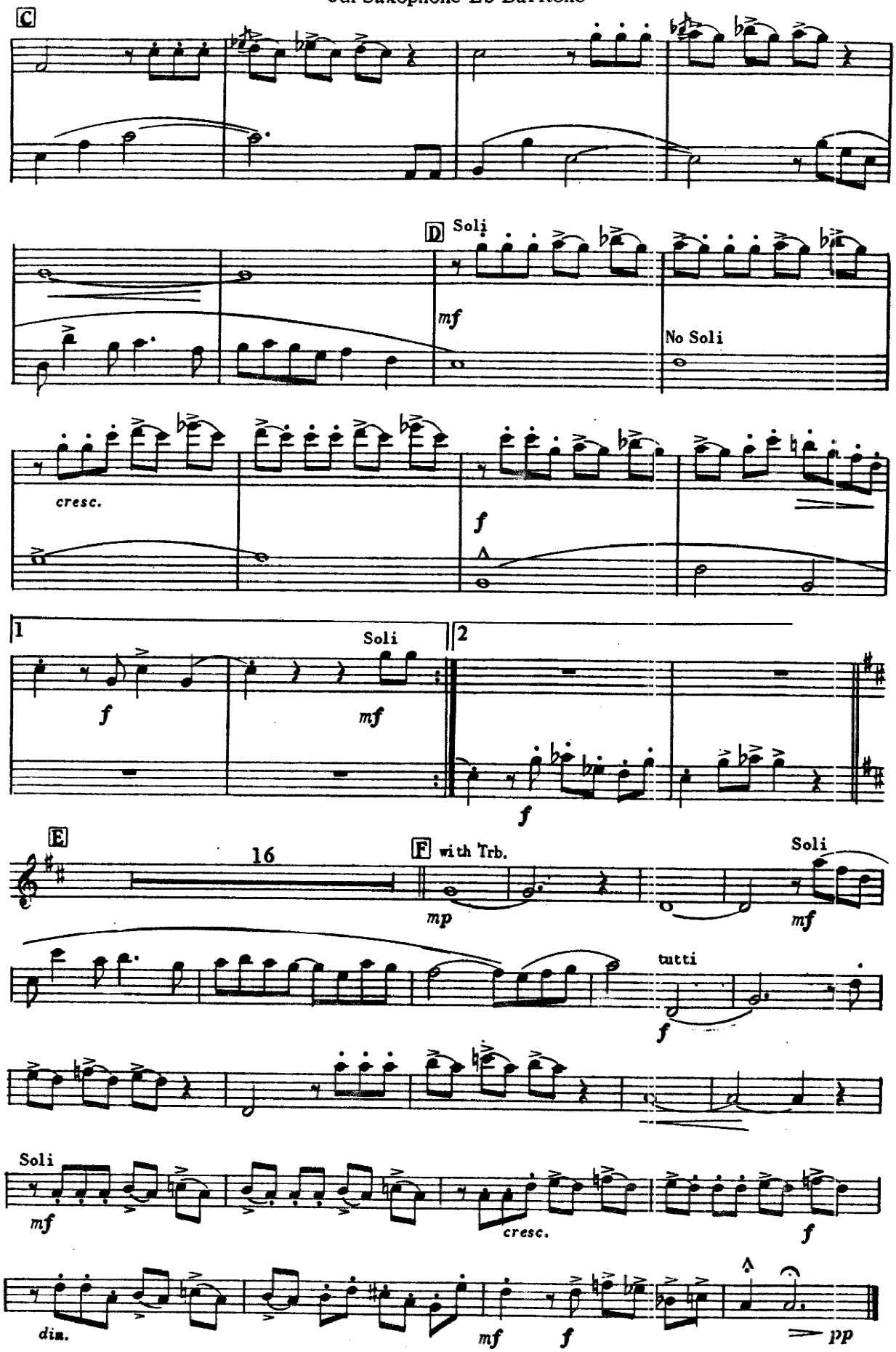

BLUE TANGO

Arranged by Johnny Warrington

By LEROY ANDERSON

1st Bb Trumpet

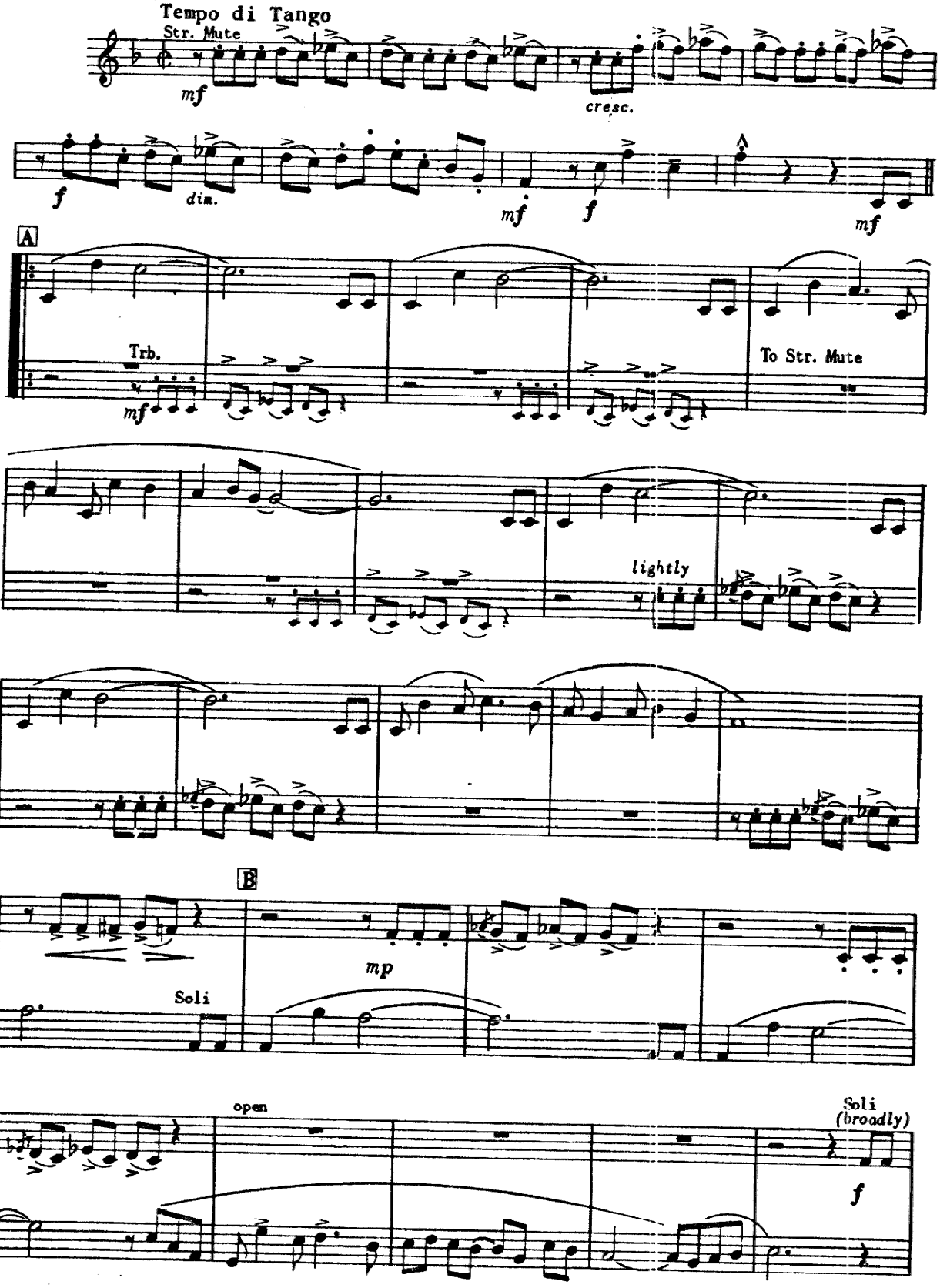

Copyright 1951 by Mills Music, Inc., 1619 Broadway, New York 19, N. Y.
Copyright 1952 by Mills Music, Inc., 1619 Broadway, New York 19, N. Y.
International Copyright Secured Made in U.S.A. All Rights Reserved

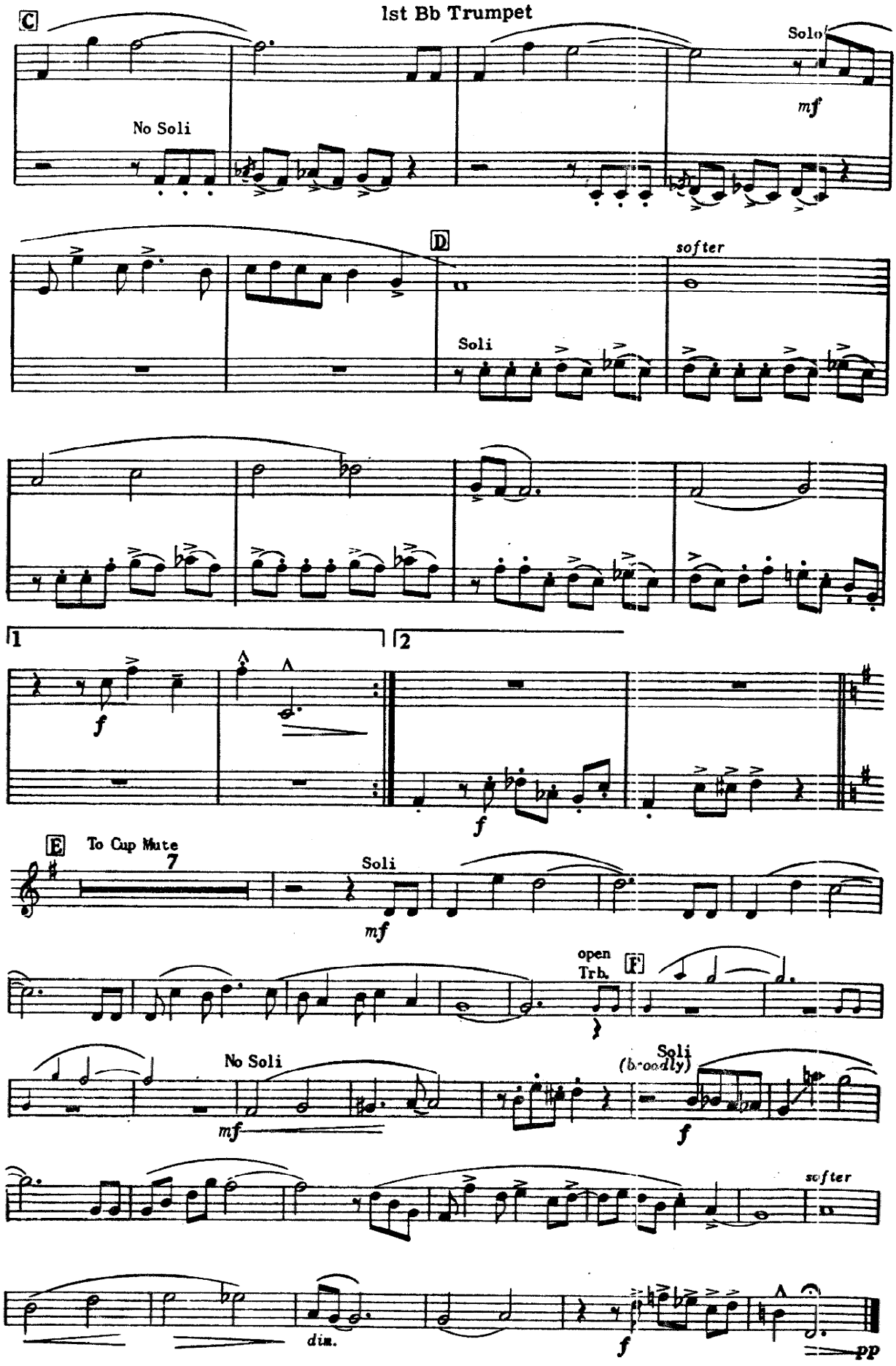
1st Bb Trumpet
C
No Soli
Solo
mf
D
softer
Soli
1
2
f
f
E
To Cup Mute
7
Soli
mf
open
Trb.
F
No Soli
mf
Soli
(broadly)
f
softer
dim.
f
pp

BLUE TANGO

Arranged by Johnny Warrington

By LEROY ANDERSON

2nd Bb Trumpet

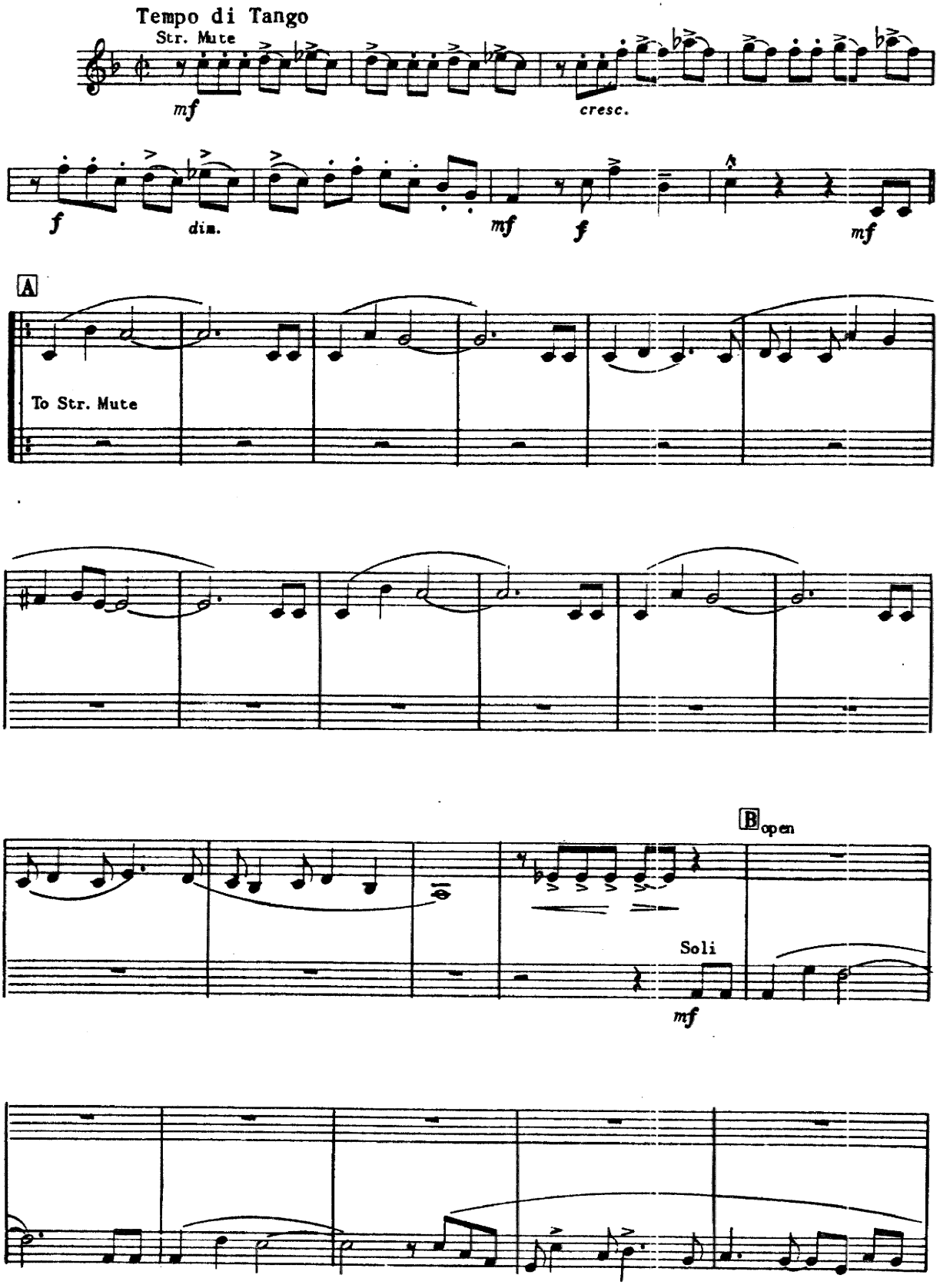

Copyright 1951 by Mills Music, Inc., 1619 Broadway, New York 19, N. Y.
Copyright 1952 by Mills Music, Inc., 1619 Broadway, New York 19, N. Y.
International Copyright Secured Made in U.S.A. All Rights Reserved

2nd Bb Trumpet

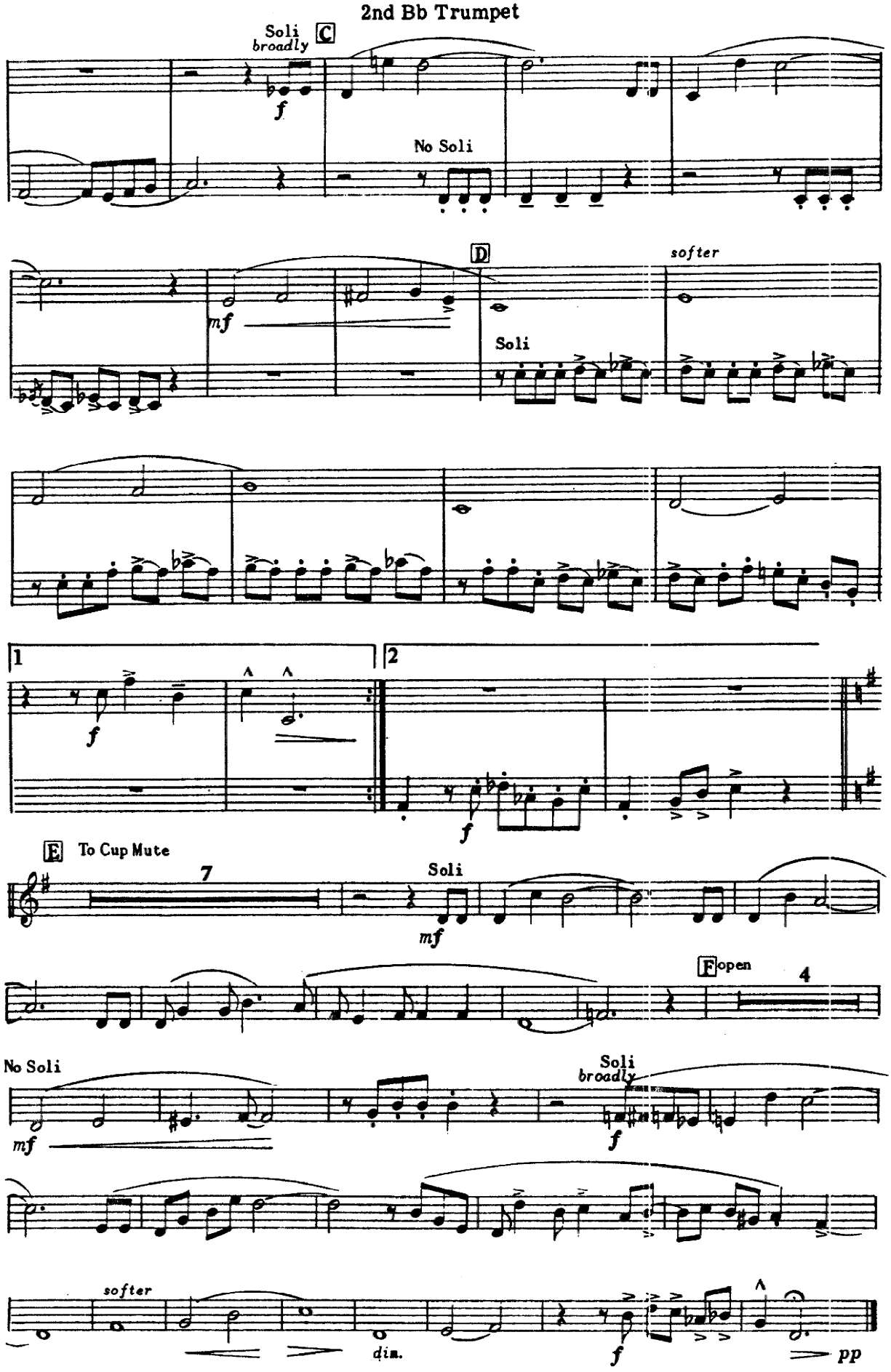

BLUE TANGO

Arranged by Johnny Warrington

By LEROY ANDERSON

3rd Bb Trumpet

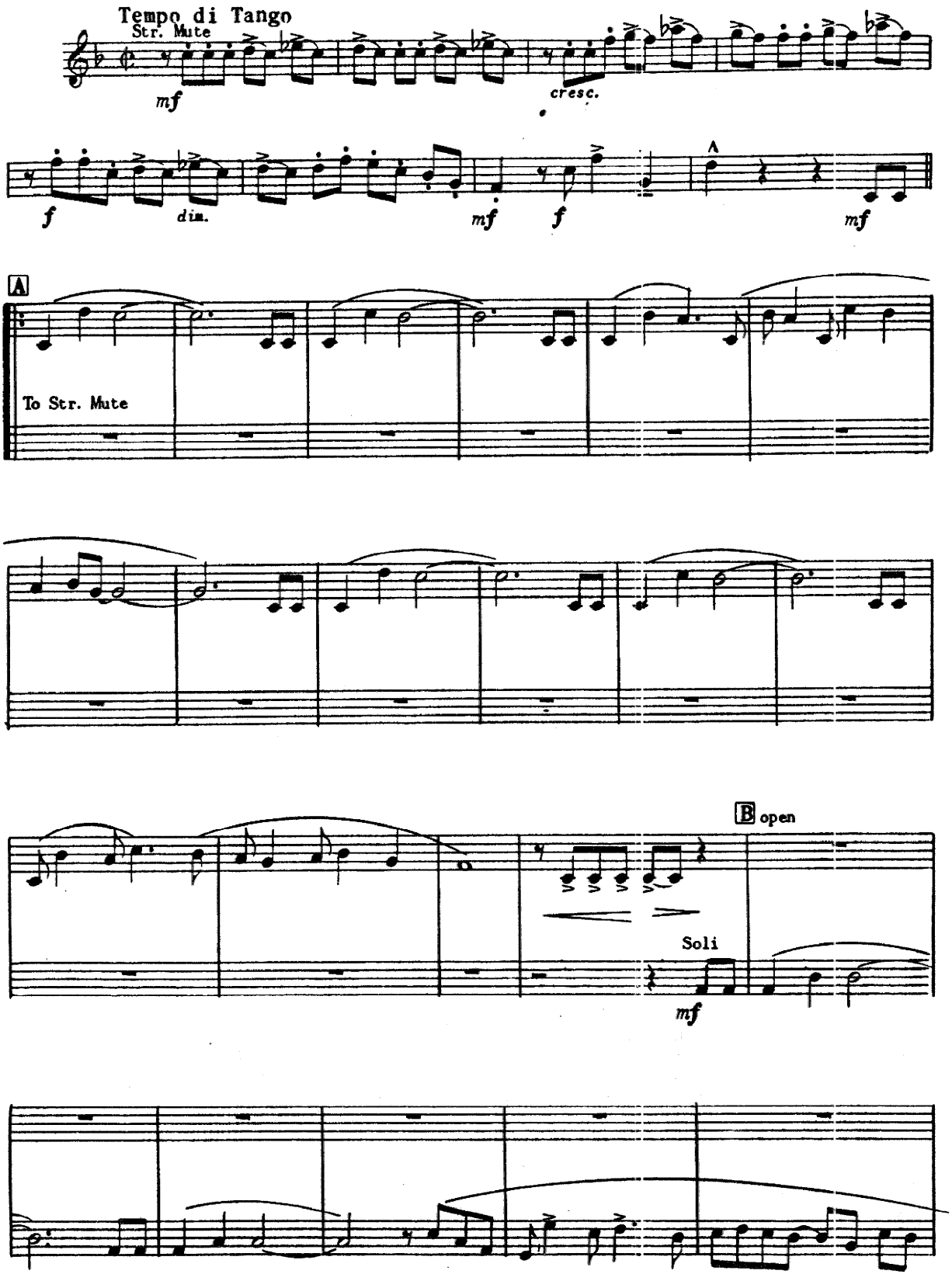

Copyright 1951 by Mills Music, Inc., 1619 Broadway, New York 19, N. Y.
Copyright 1952 by Mills Music, Inc., 1619 Broadway, New York 19, N. Y.
International Copyright Secured Made in U.S.A. All Rights Reserved

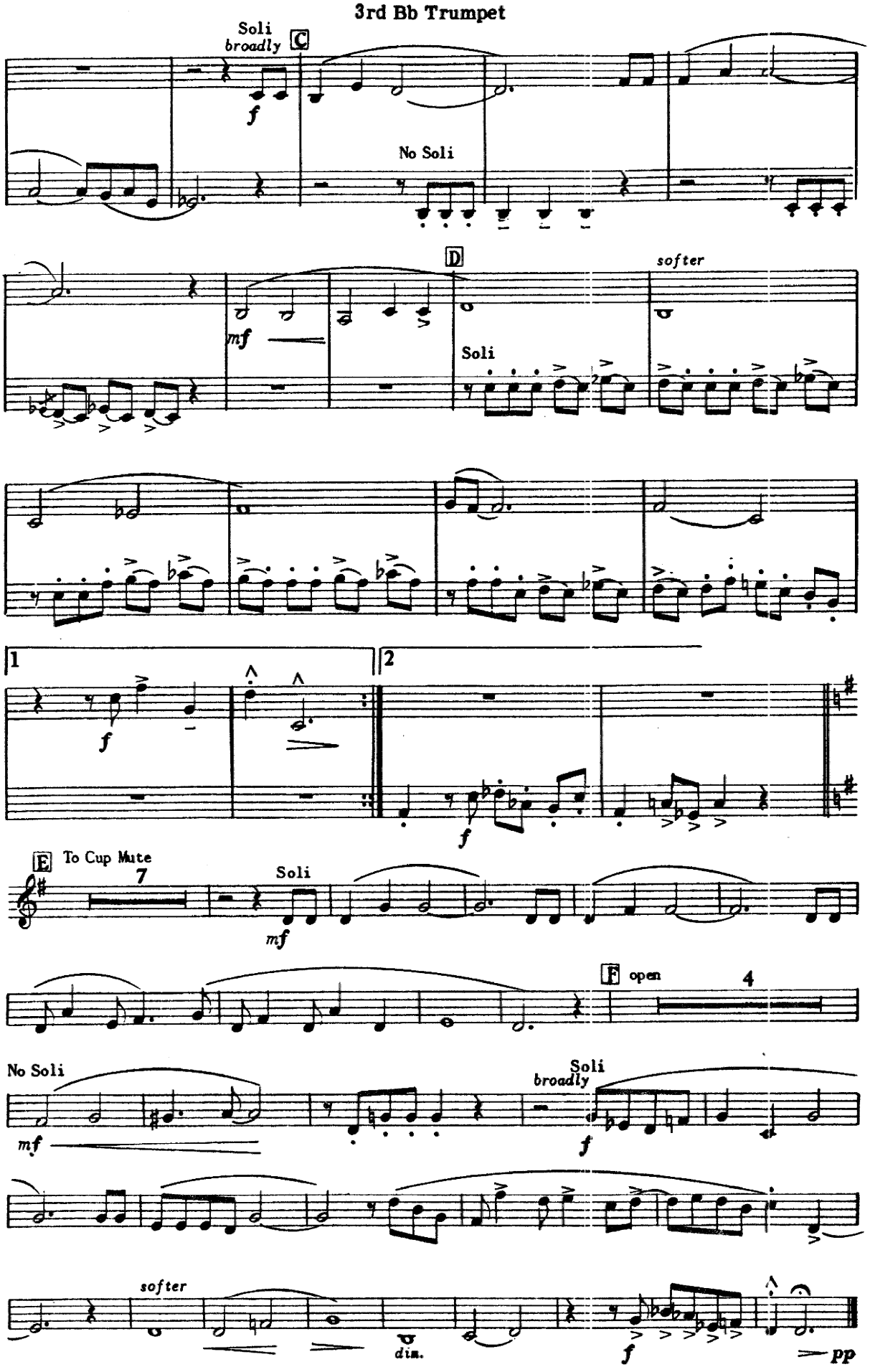
Soli
broadly
C
f
No Soli
D
softer
mf
Soli
1
2
f
f
E
To Cup Mute
7
Soli
mf
F
open
4
No Soli
mf
Soli
broadly
f
softer
dim.
f
pp

BLUE TANGO

Arranged by Johnny Warrington

By LEROY ANDERSON

1st Trombone

Tempo di Tango

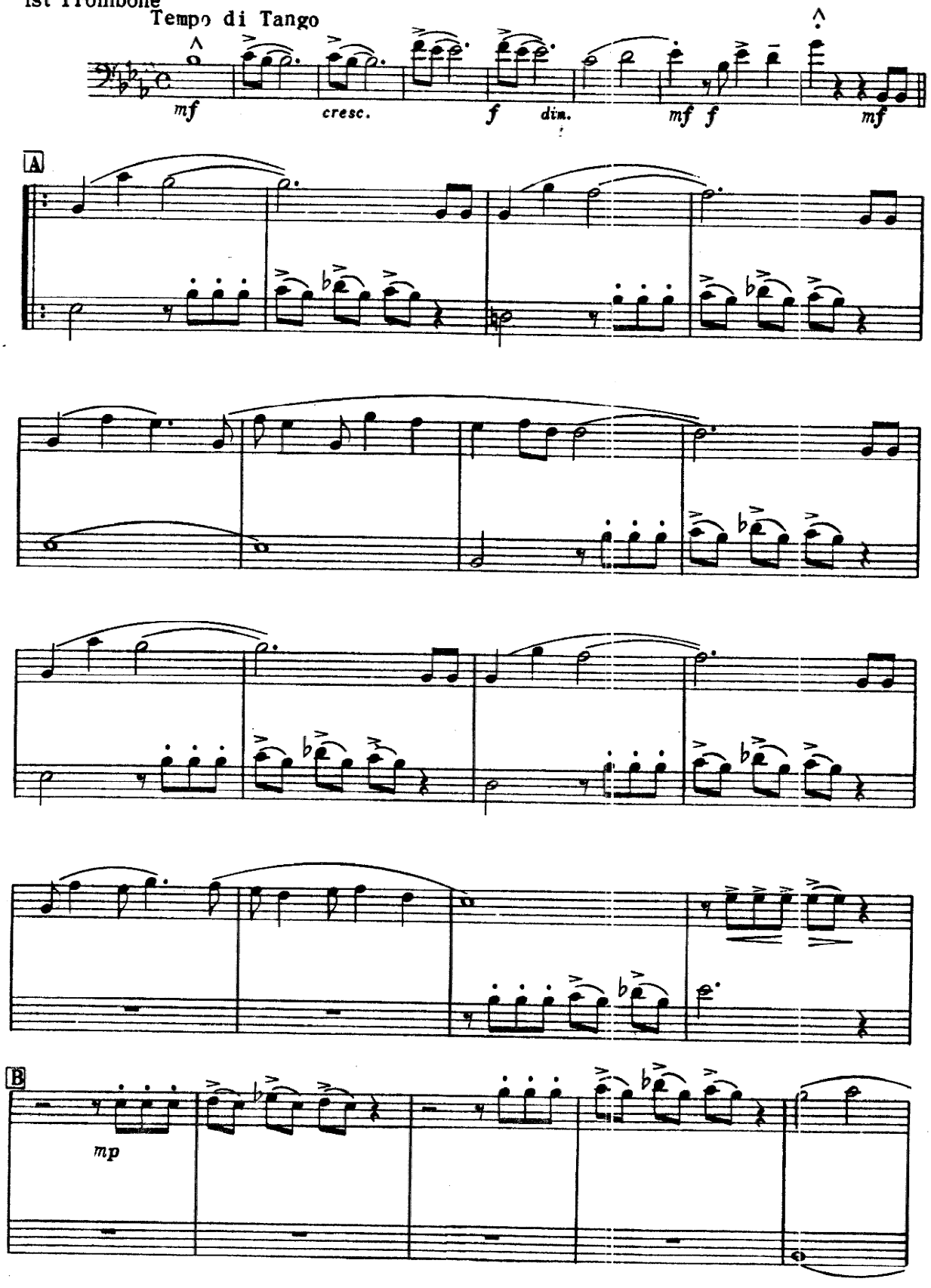

Copyright 1951 by Mills Music, Inc., 1619 Broadway, New York 19, N. Y.
Copyright 1952 by Mills Music, Inc., 1619 Broadway, New York 19, N. Y.
International Copyright Secured All Rights Reserved Made in U.S.A.

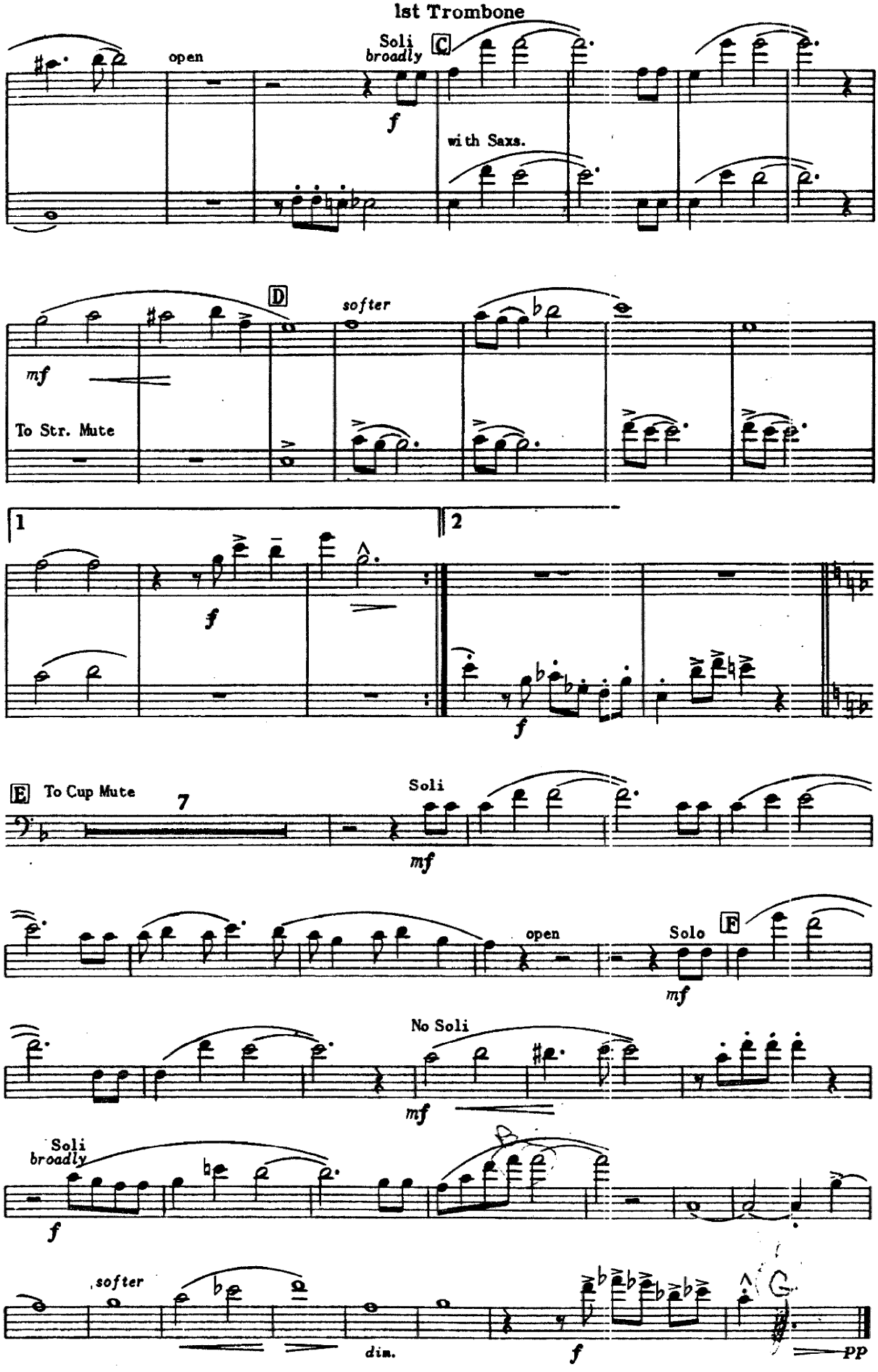
1st Trombone
open
Soli
broadly
C
f
with Saxs.
D
softer
mf
To Str. Mute
1
2
f
f
E
To Cup Mute
7
Soli
mf
open
Solo
F
mf
No Soli
mf
Soli
broadly
f
softer
dim.
f
pp

BLUE TANGO

Arranged by Johnny Warrington

By LEROY ANDERSON

2nd Trombone

Tempo di Tango

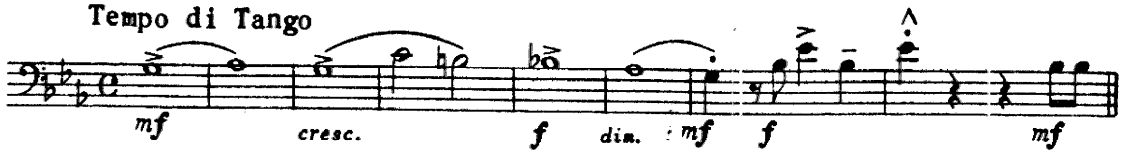

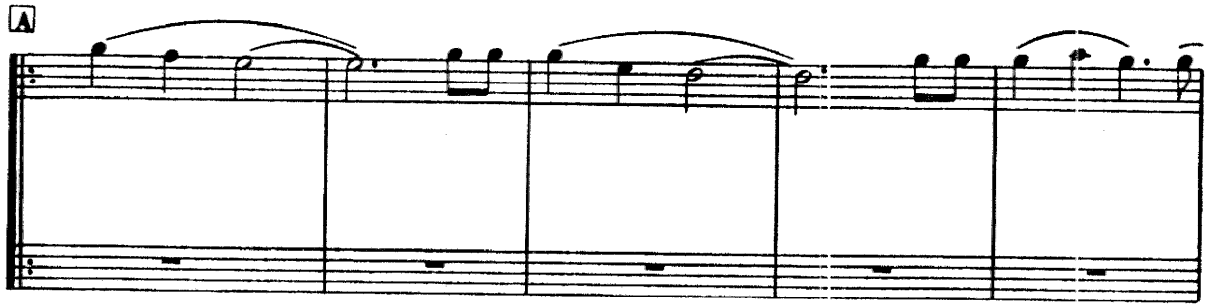

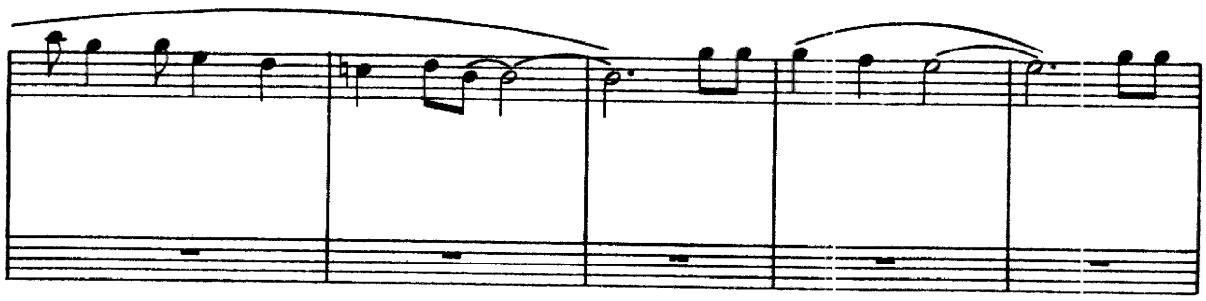

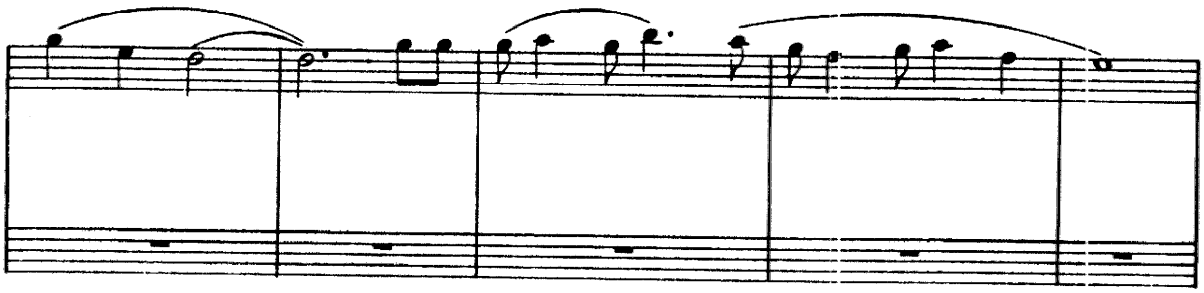

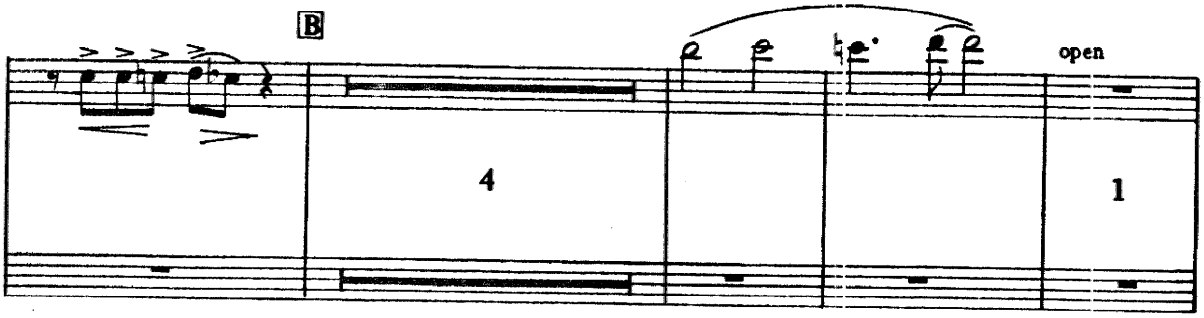

Copyright 1951 by Mills Music, Inc., 1619 Broadway, New York 19, N. Y.
Copyright 1952 by Mills Music, Inc., 1619 Broadway, New York 19, N. Y.
International Copyright Secured All Rights Reserved Made in U.S.A.

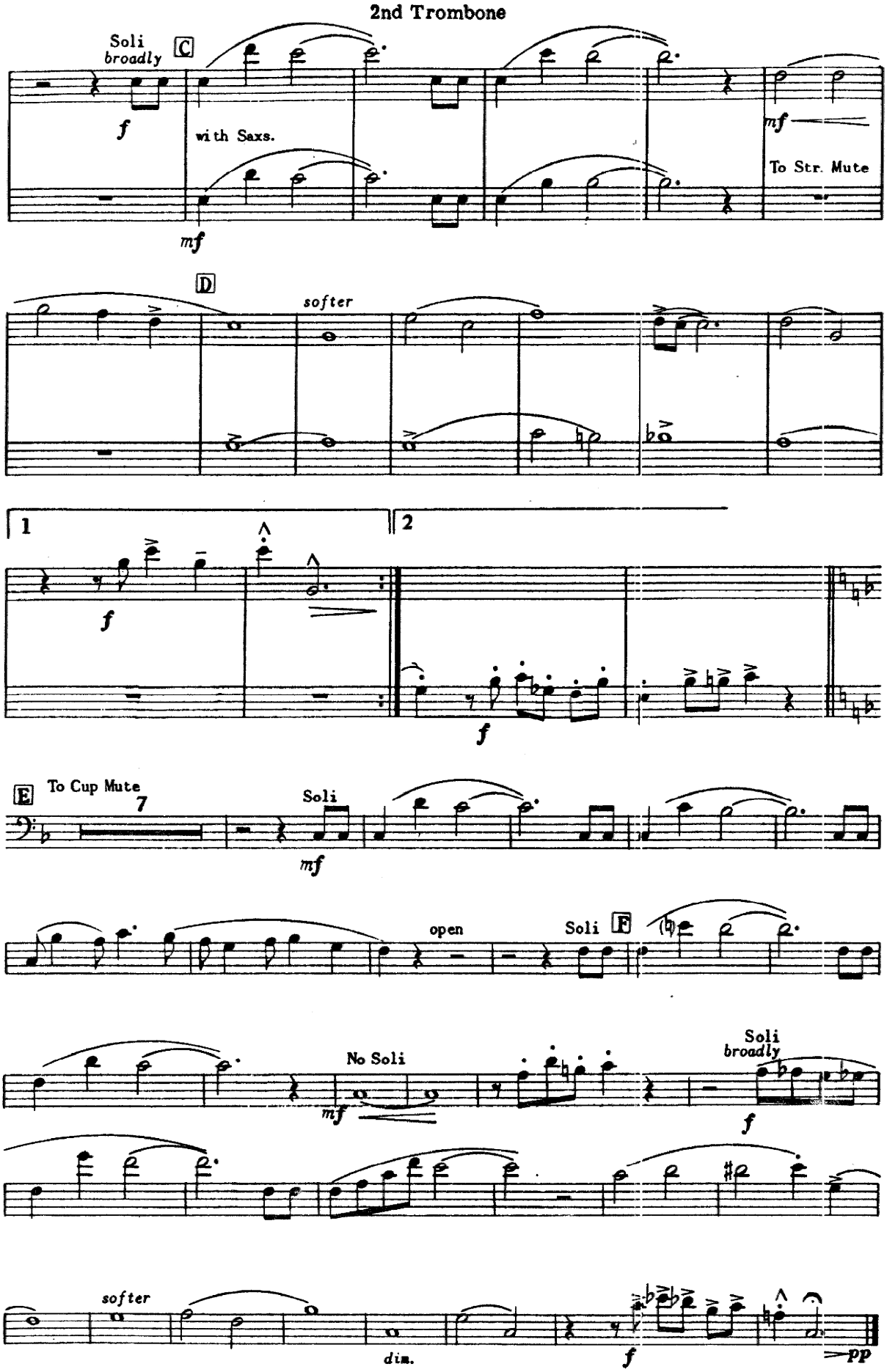
2nd Trombone
Soli
broadly
C
f
with Saxs.
mf
mf
To Str. Mute
D
softer
1
2
f
f
E
To Cup Mute
7
Soli
mf
open
Soli
F
No Soli
mf
Soli
broadly
f
softer
dim.
f
pp

BLUE TANGO

Arranged by Johnny Warrington

By LEROY ANDERSON

3rd Trombone

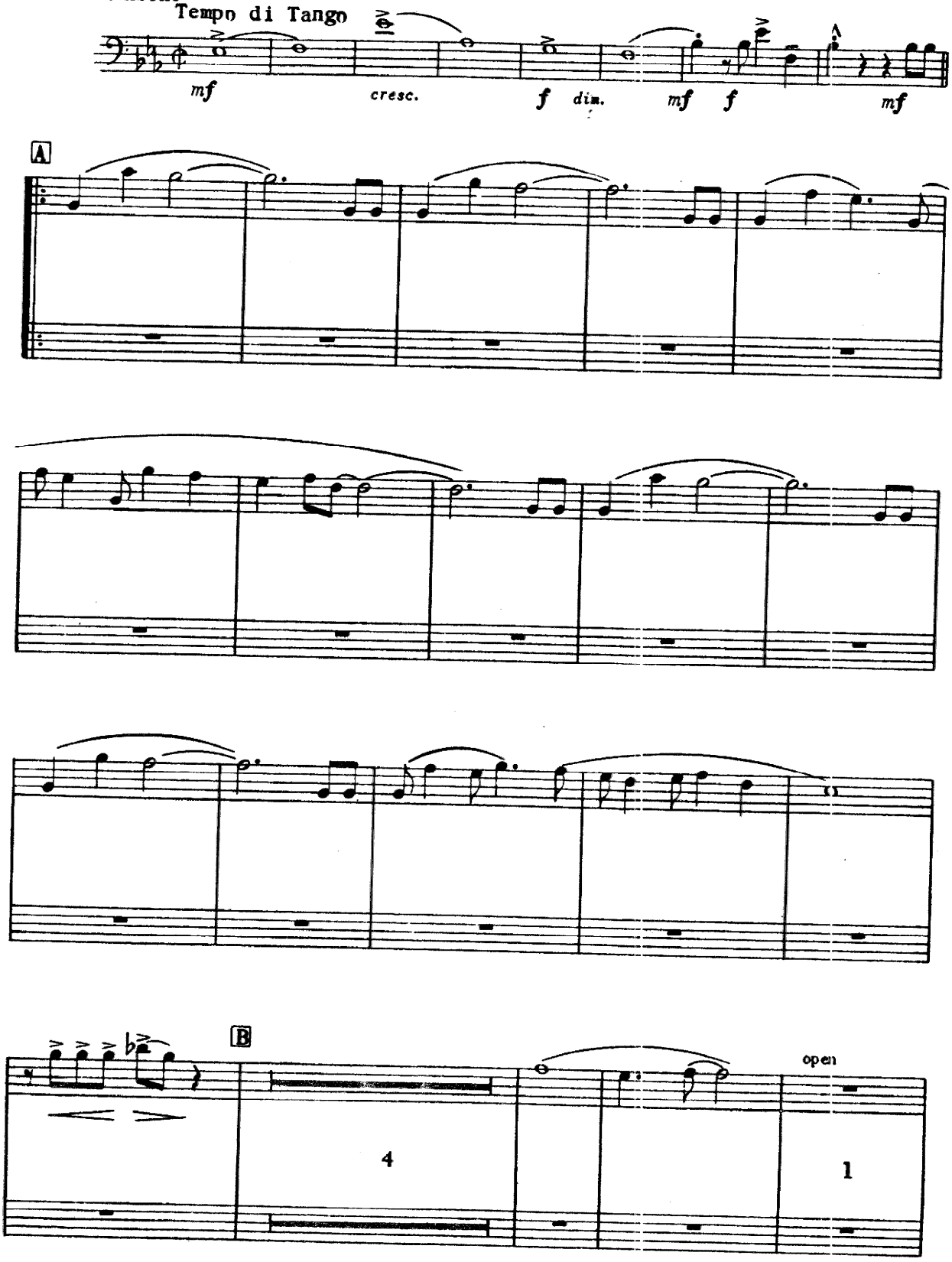

Copyright 1951 by Mills Music, Inc., 1619 Broadway, New York 19, N. Y.
Copyright 1952 by Mills Music, Inc., 1619 Broadway, New York 19, N. Y.
International Copyright Secured Made in U.S.A. All Rights Reserved

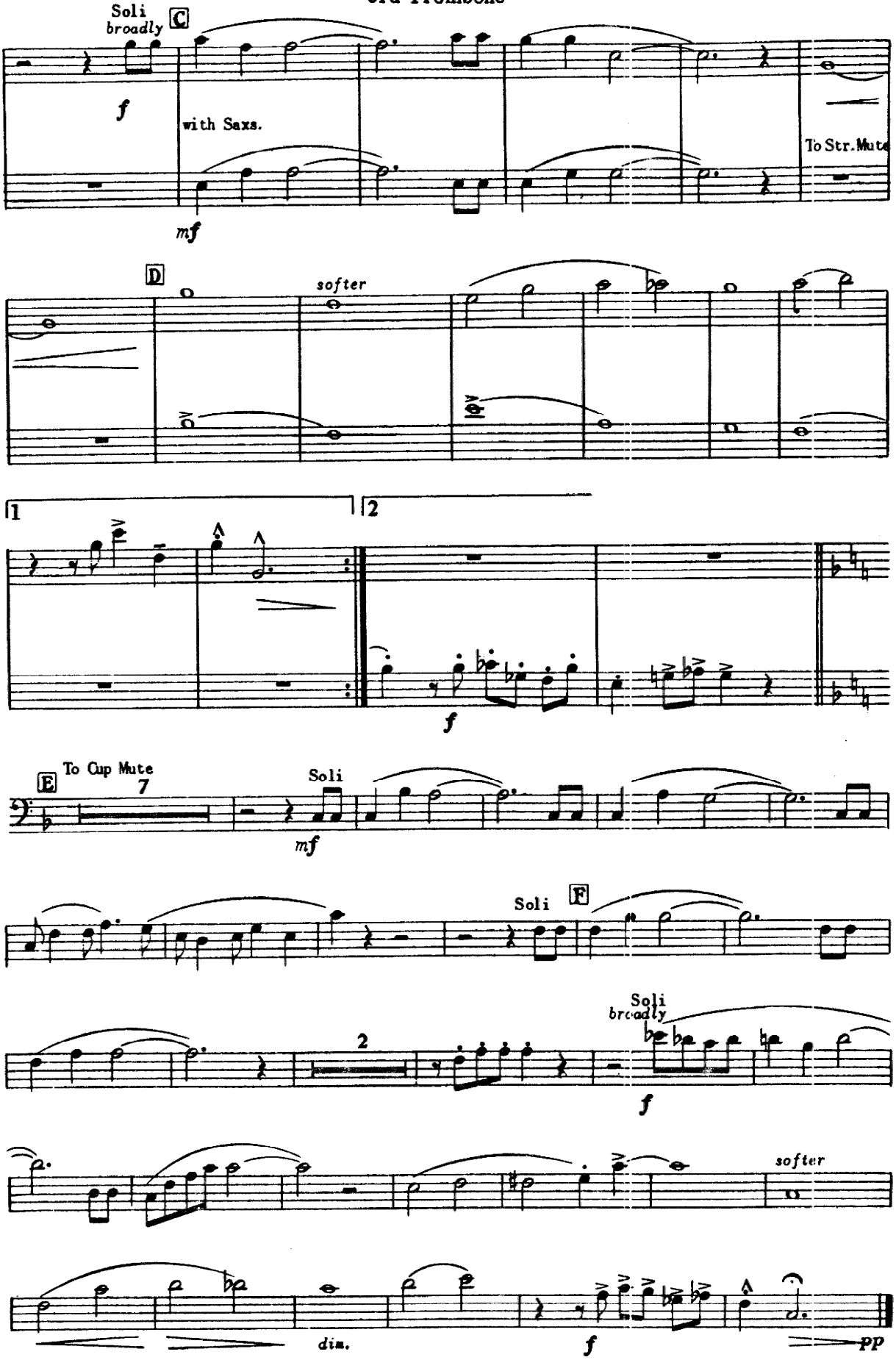
Soli
broadly
C
f
with Saxs.
mf
To Str. Mute
D
softer
1
2
f
E
To Cup Mute
7
Soli
mf
Soli
F
Soli
broadly
2
f
softer
dim.
f
pp

BLUE TANGO

Arranged by Johnny Warrington

By LEROY ANDERSON

Guitar

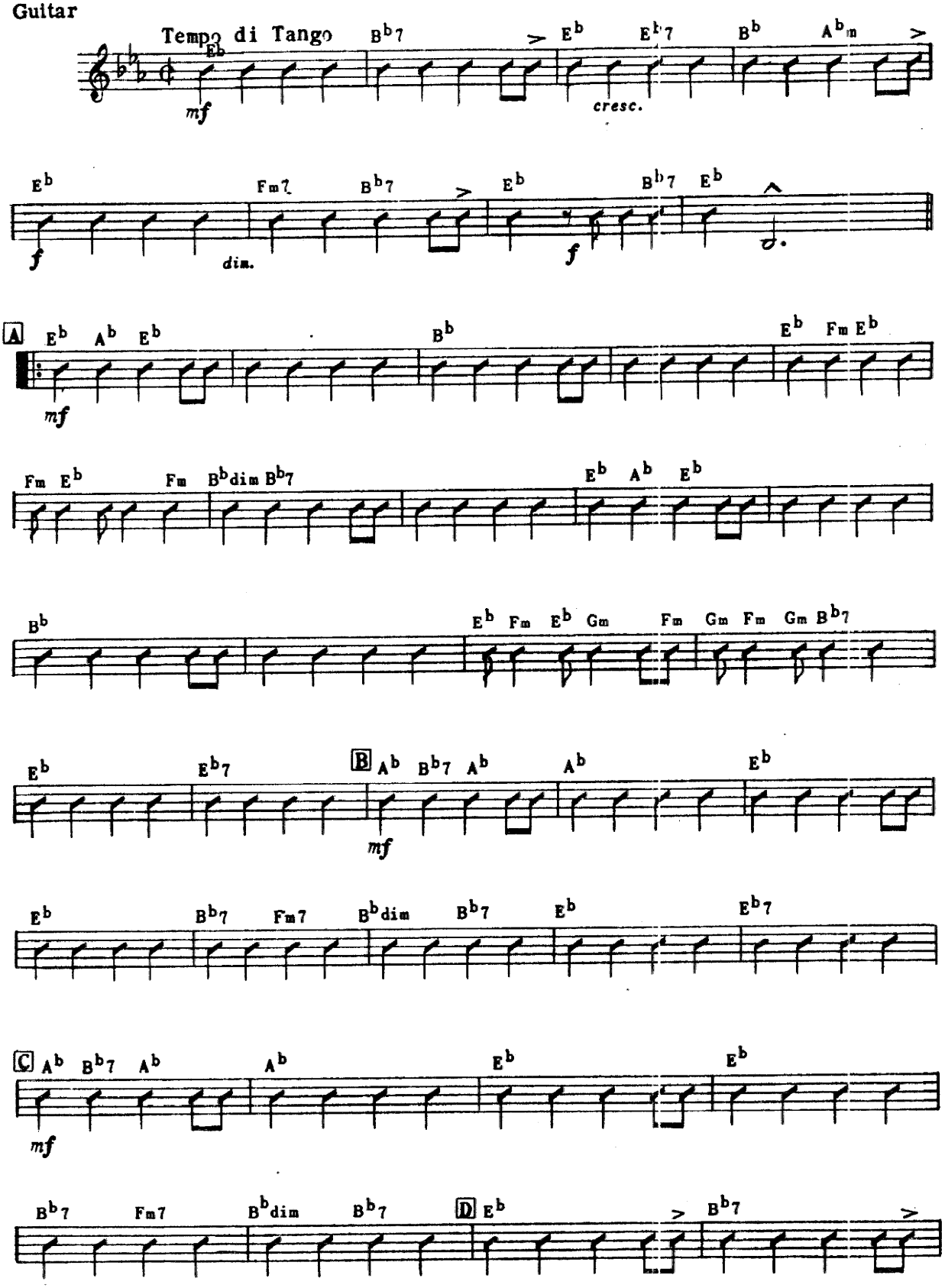

Copyright 1951 by Mills Music, Inc., 1619 Broadway, New York 19, N. Y.
Copyright 1952 by Mills Music, Inc., 1619 Broadway, New York 19, N. Y.
International Copyright Secured Made in U.S.A. All Rights Reserved

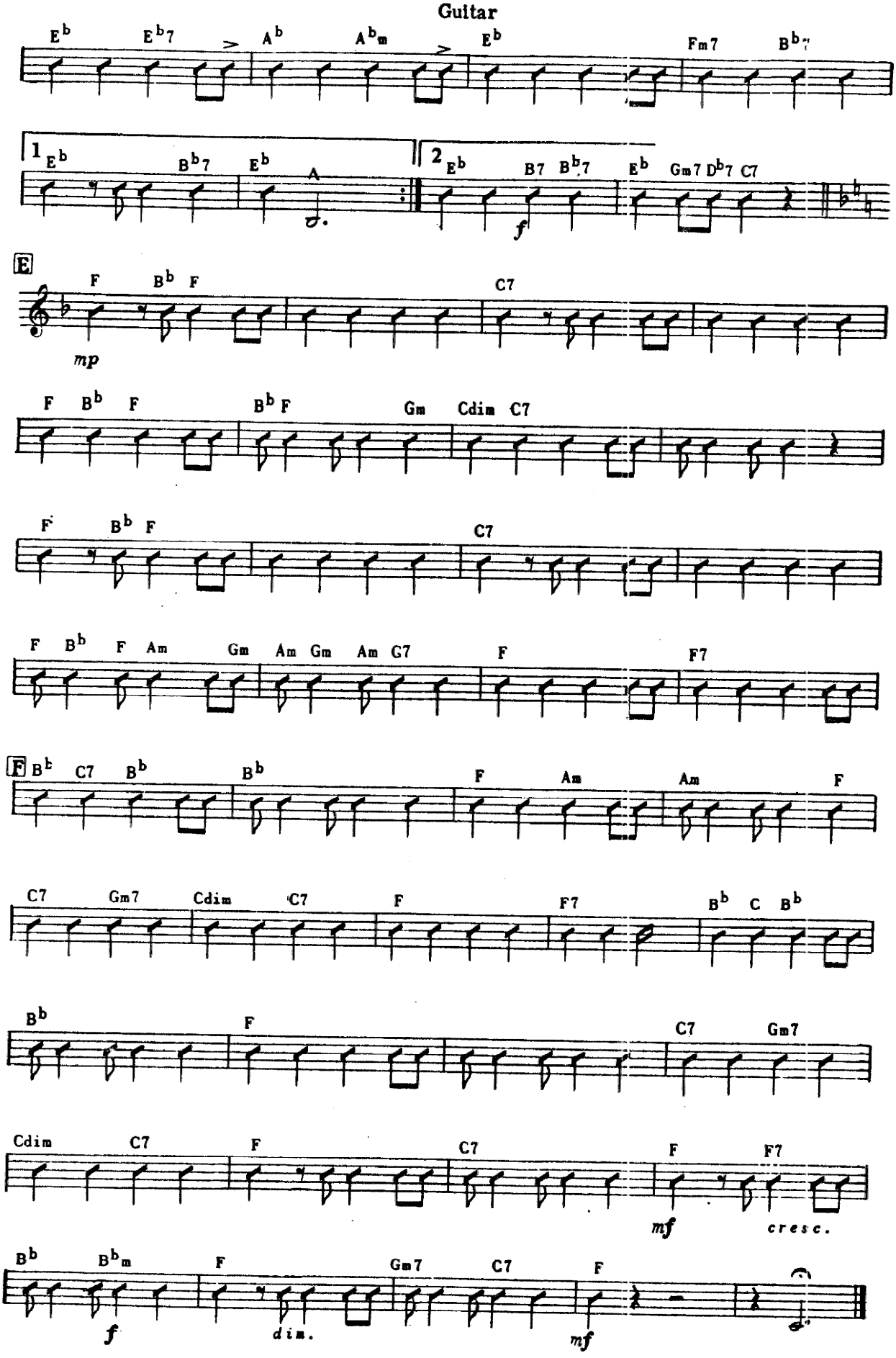
Guitar
E♭ E♭7 A♭ A♭m E♭ Fm7 B♭7
1 E♭ B♭7 E♭ A
2 E♭ B7 B♭7 E♭ Gm7 D♭7 C7
f
E
F B♭ F C7
mp
F B♭ F B♭ F Gm Cdim C7
F B♭ F C7
F B♭ F Am Gm Am Gm Am G7 F F7
F B♭ C7 B♭ B♭ F Am Am F
C7 Gm7 Cdim C7 F F7 B♭ C B♭
B♭ F C7 Gm7
Cdim C7 F C7 F F7
mf
cresc.
B♭ B♭m F Gm7 C7 F
f
dim.
mf

BLUE TANGO

Arranged by Johnny Warrington

By LEROY ANDERSON

Bass

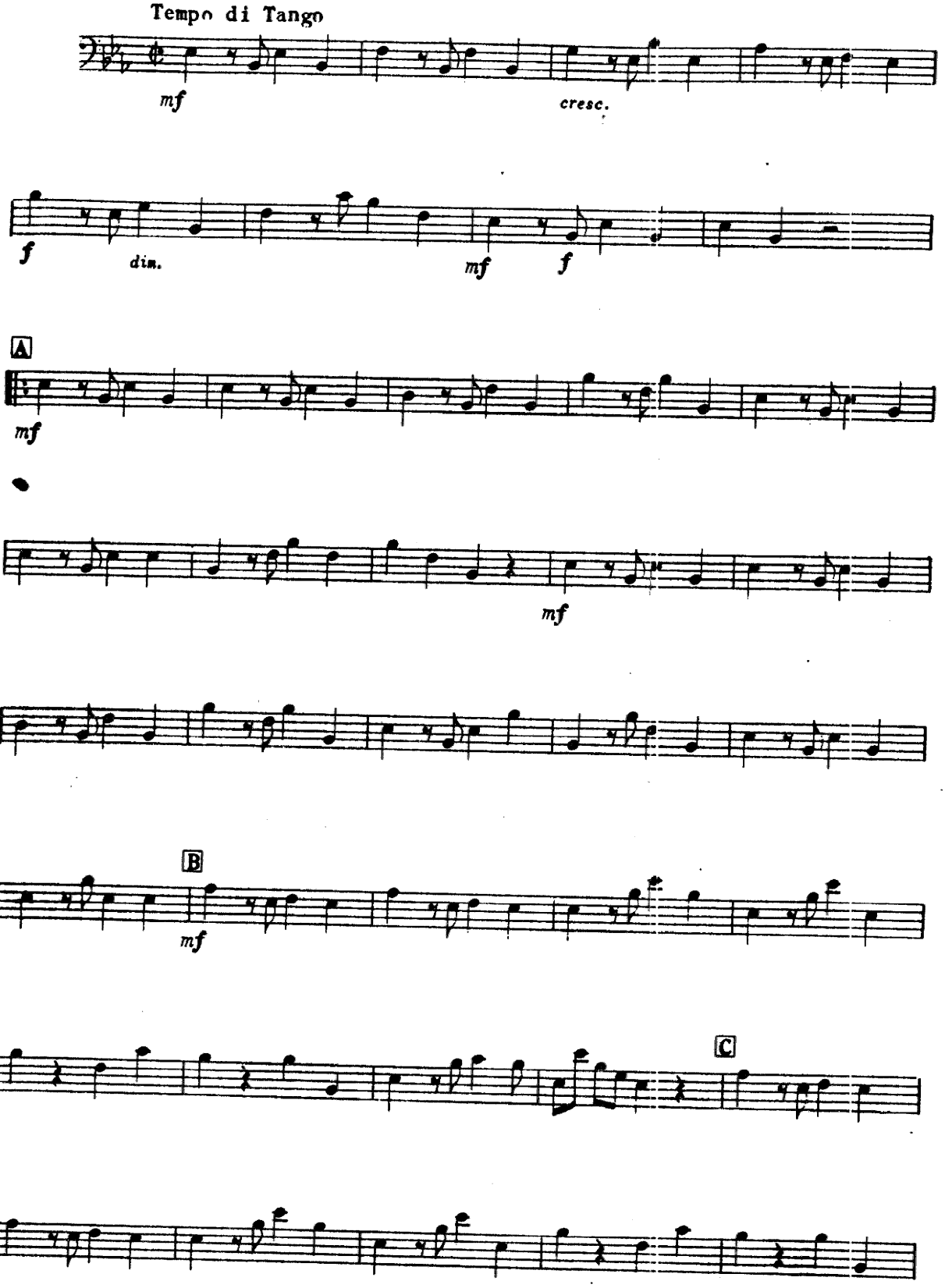

Copyright 1951 by Mills Music, Inc., 1619 Broadway, New York 19, N. Y.
Copyright 1952 by Mills Music, Inc., 1619 Broadway, New York 19, N. Y.
International Copyright Secured All Rights Reserved Made in U.S.A.

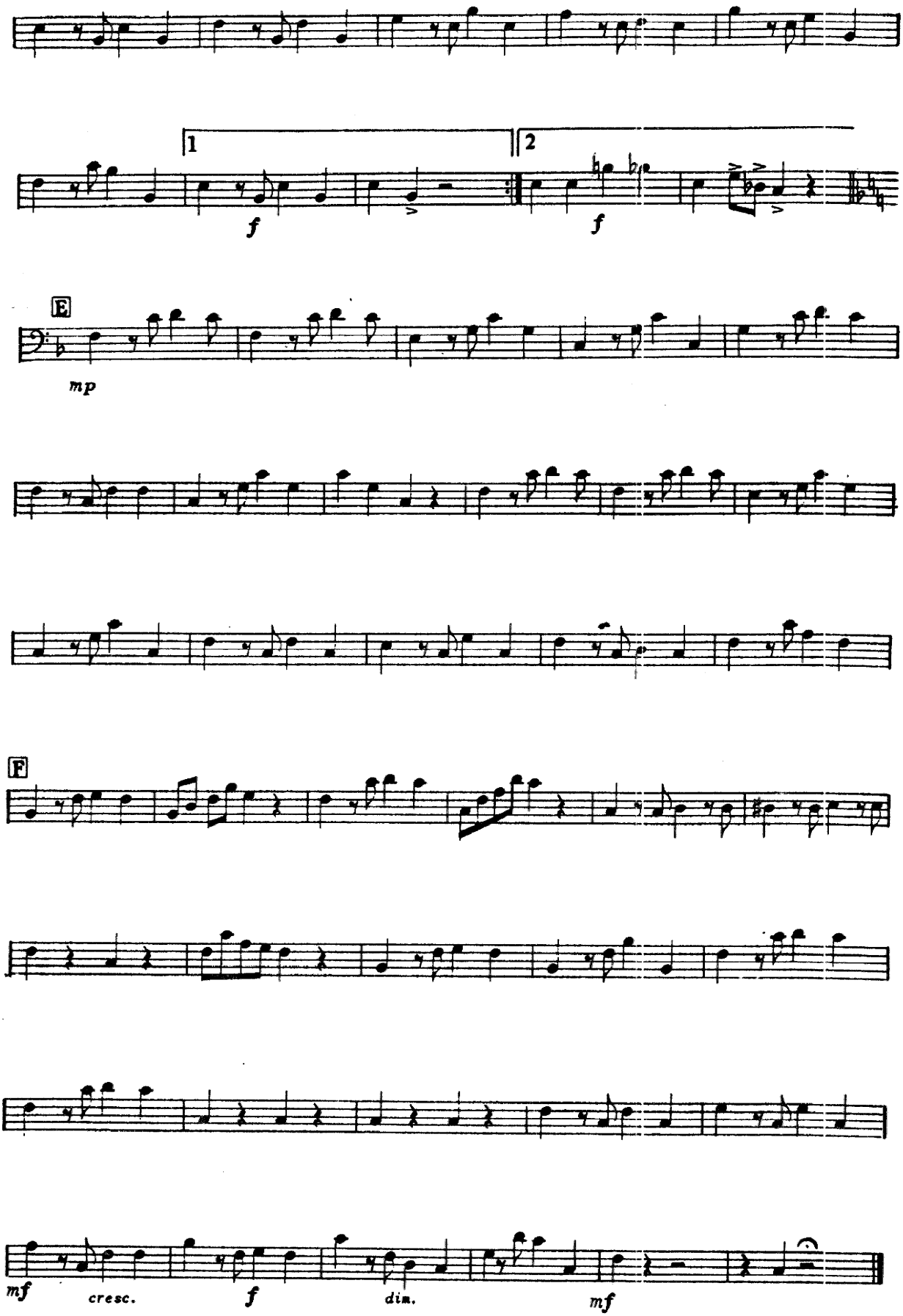
1
2
f
f
E
mp
F
mf
cresc.
f
dim.
mf

BLUE TANGO

Drums

Arranged by Johnny Warrington

By LEROY ANDERSON

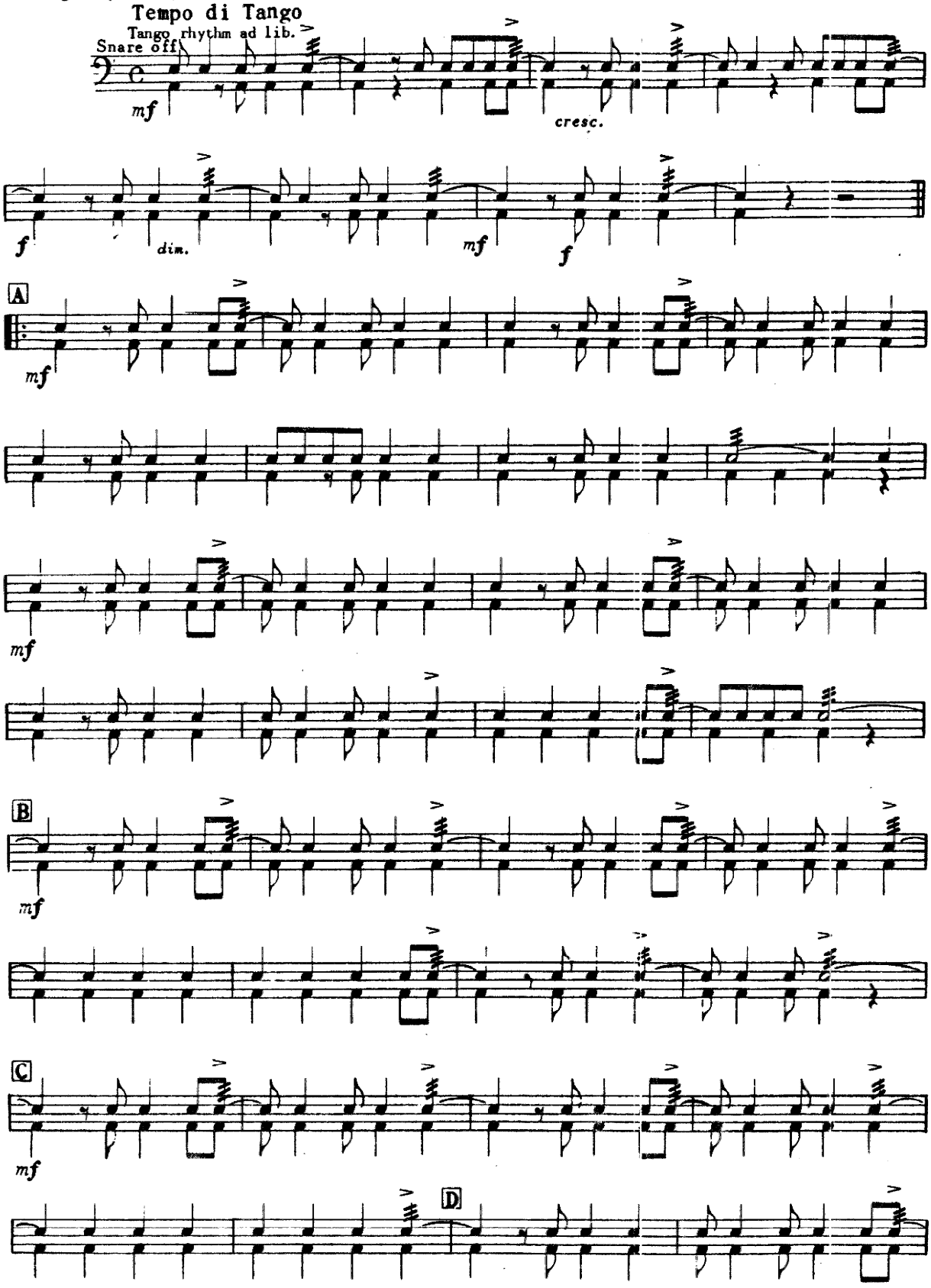

Copyright 1951 by Mills Music, Inc., 1619 Broadway, New York 19, N. Y.
Copyright 1952 by Mills Music, Inc., 1619 Broadway, New York 19, N. Y.
International Copyright Secured Made in U.S.A. All Rights Reserved

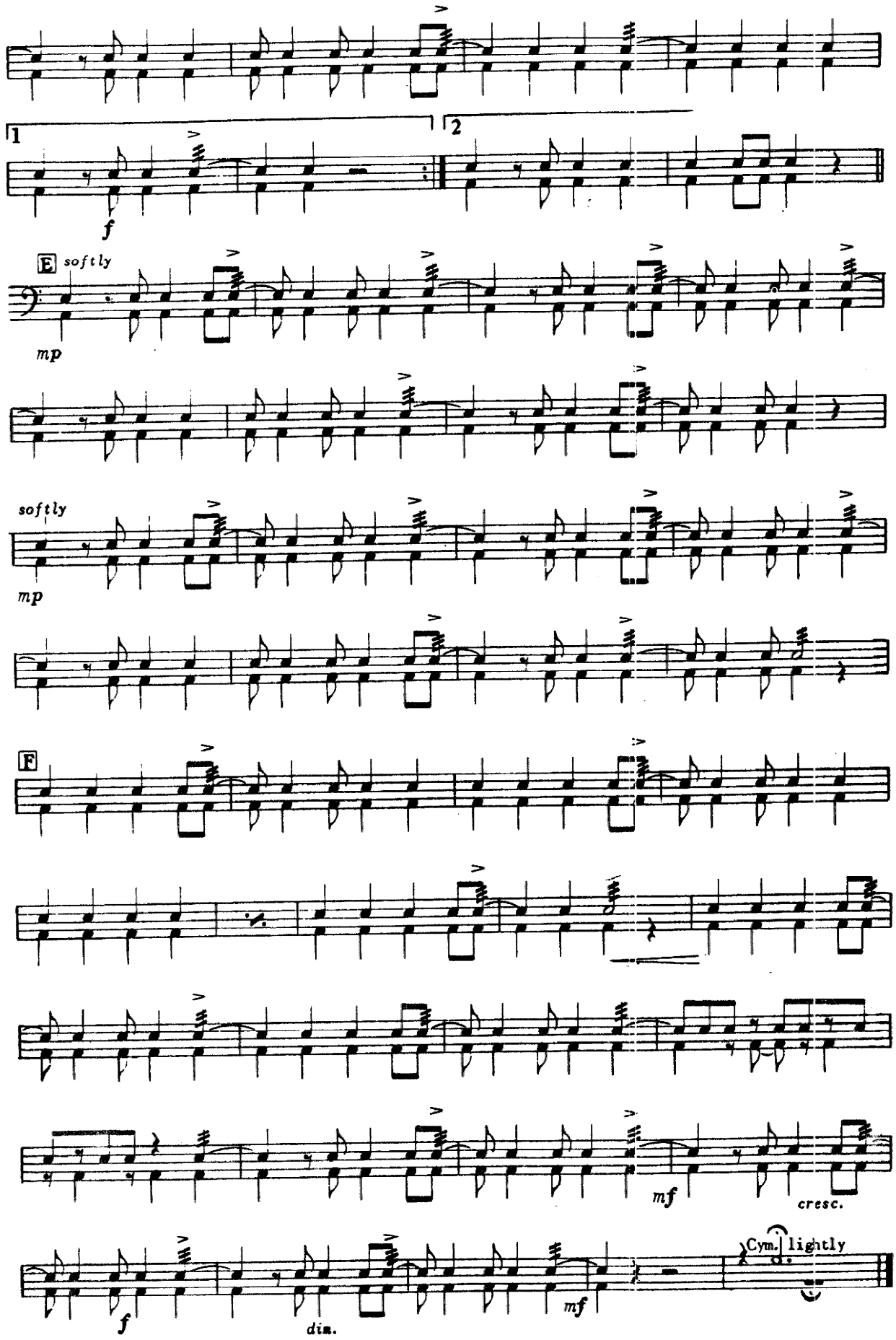
1
2
f
E softly
mp
softly
mp
F
mf
cresc.
f
dim.
mf
Cym. lightly

BLUE TANGO

Arranged by Johnny Warrington

By LEROY ANDERSON

Piano

Tempo di Tango

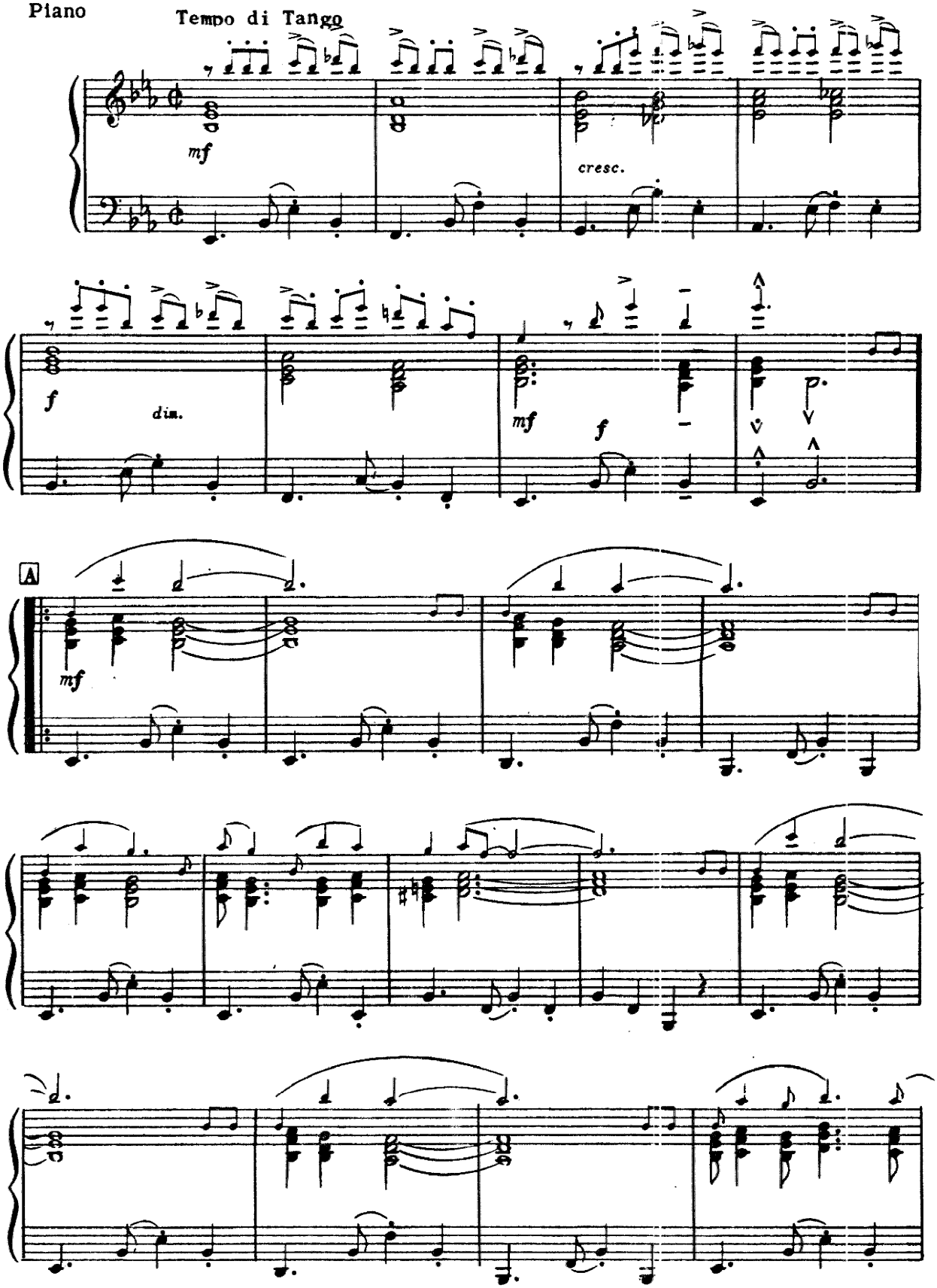

Copyright 1951 by Mills Music, Inc., 1619 Broadway, New York 19, N. Y.
Copyright 1952 by Mills Music, Inc., 1619 Broadway, New York 19, N. Y.
International Copyright Secured All Rights Reserved Made in U.S.A.

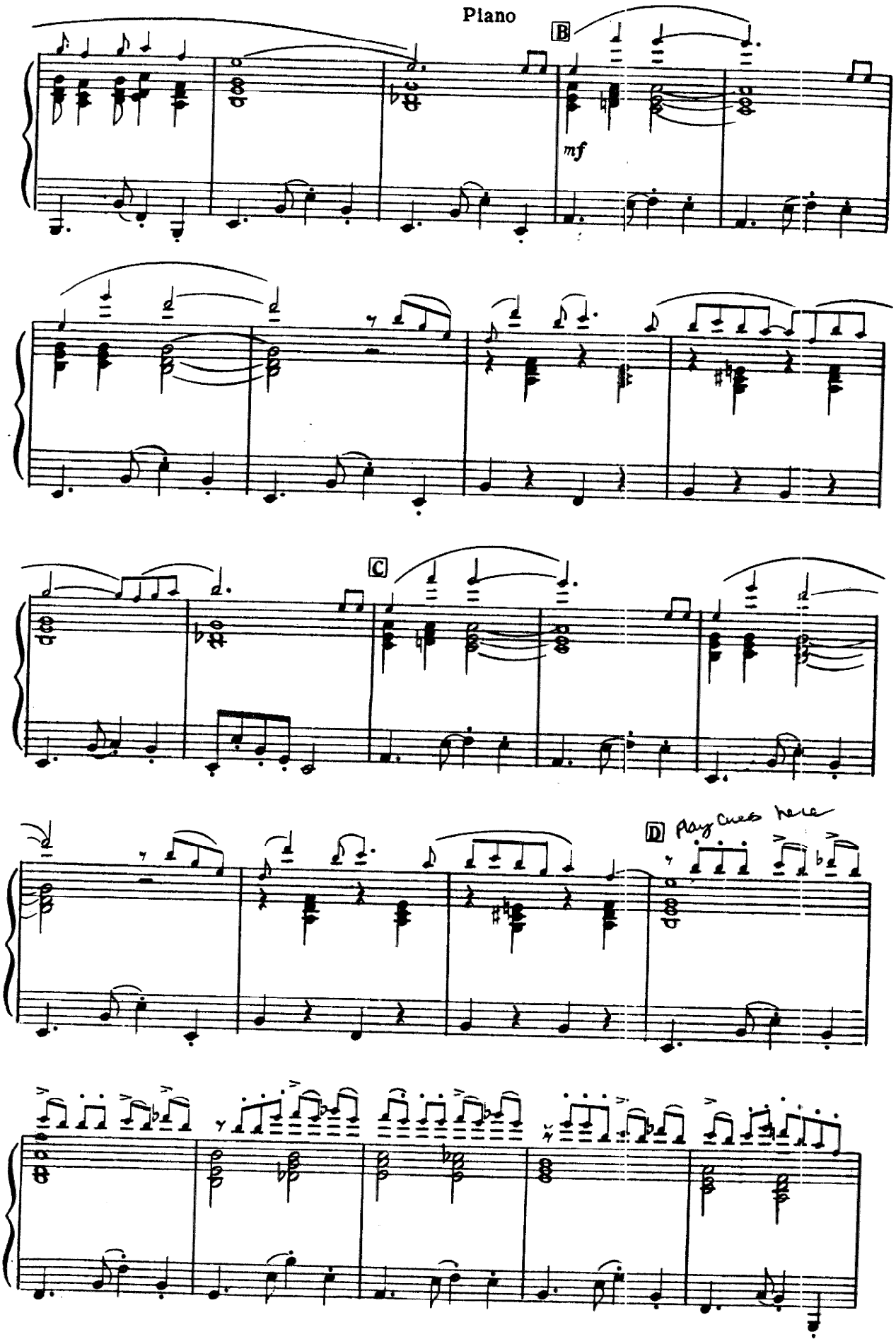
Piano
B
mf
C
D
Play cues here

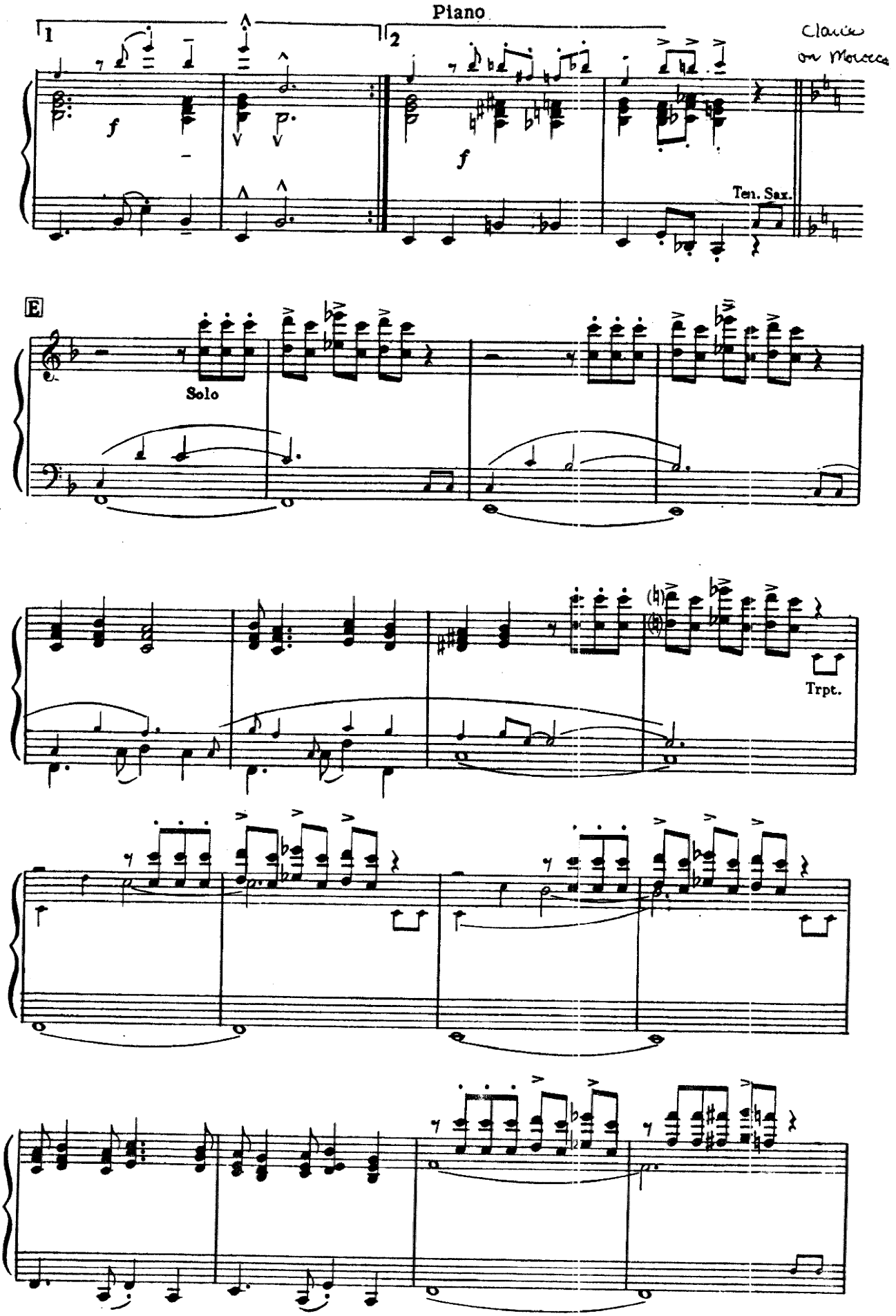
Piano
1
2
Clarice on Morocco
f
f
Ten. Sax.
E
Solo
Trpt.

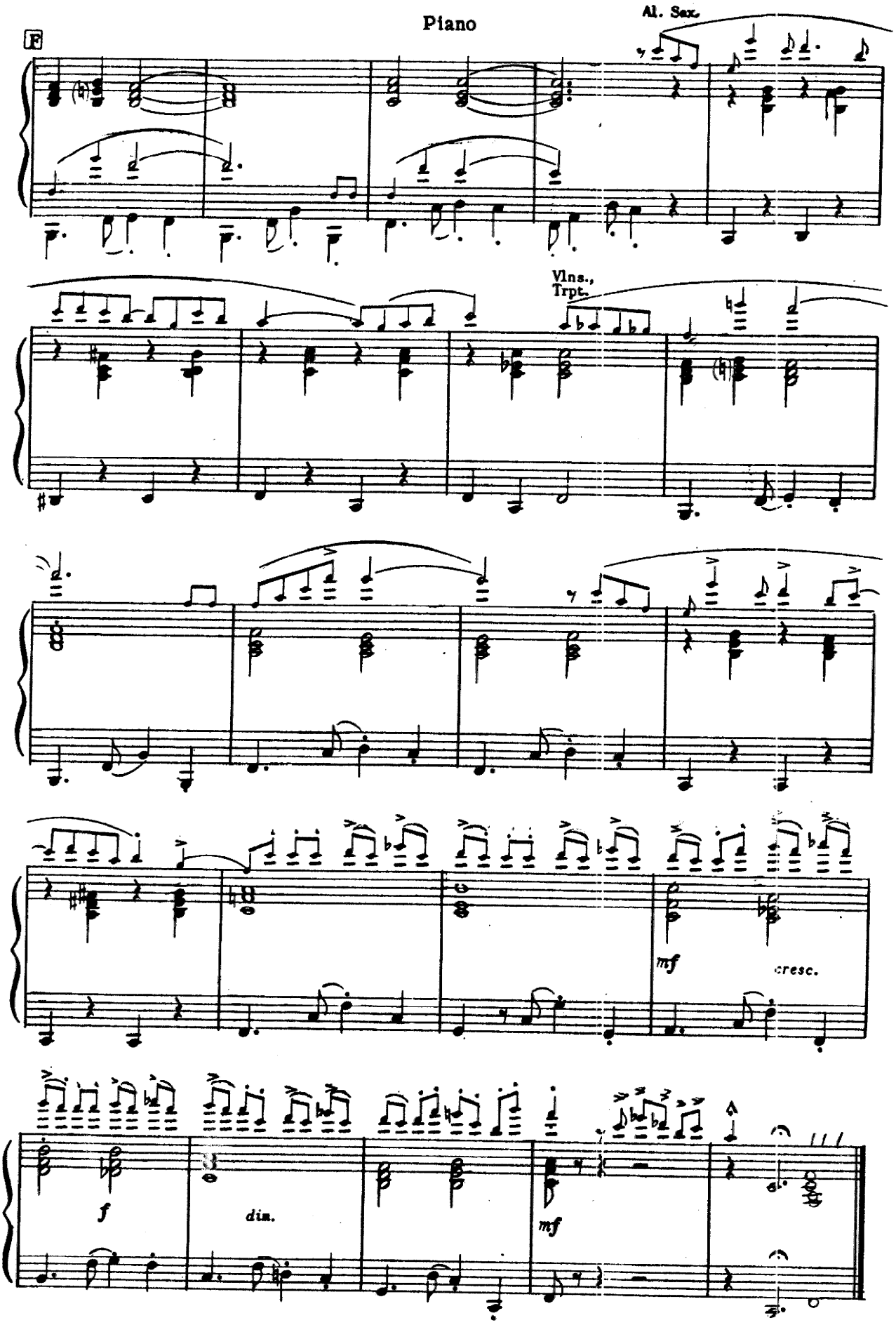
Piano
F
Al. Sax.
Vlns.,
Trpt.
mf
cresc.
f
dim.
mf